

GROUP B
ENGINE - Stripped Engine Unit

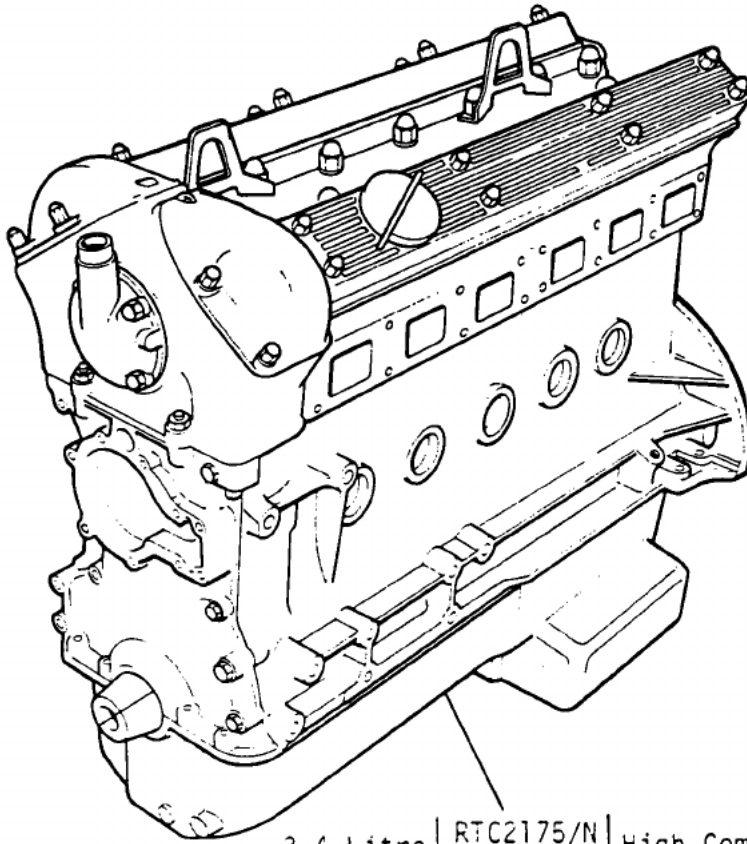

3.4 Litre | RTC2175/N | High Comp
 | RTC2175/R |

4.2 Litre | ① RTC2627/N(High Comp)
 | ① RTC2627/R(High Comp)
 | ② RTC2715/N (Std Comp)
 | ③ RTC2722/N(High Comp)
 | ④ RTC2791/N(Std Comp)
 | ⑤ JLM855/N(Std Comp)

Stripped Engine Unit

JLM1411/N (3.4 Litre High Comp)
JLM1412/N (4.2 Litre High Comp)
JLM1413/N (4.2 Litre Std Comp - USA Air Injection)
JLM1414/N (4.2 Litre Std Comp - Non Air Injection)

Short Engine Unit

- | | |
|---|---|
| ① HIGH COMPRESSION(Non Air Injection) | Compression Ratio can be identified by Suffix letters on Engine Serial Number |
| ② STD. COMPRESSION(Air Injection - USA) | |
| ③ HIGH COMPRESSION (Air Injection) | |
| ④ STD.COMPRESSION (Non Air Injection) | |
| ⑤ STD COMPRESSION (Air Injection - Emiss "F" Germany/Switzerland) (Fitted from Engine No. 8L.209816) | |

Jaguar XJ6 3.4 and 4.2 and Jaguar Sovereign 4.2 Series 3
Daimler 4.2 and Jaguar Vanden Plas Series 3

GROUP B
ENGINE-Engine Gasket Kits

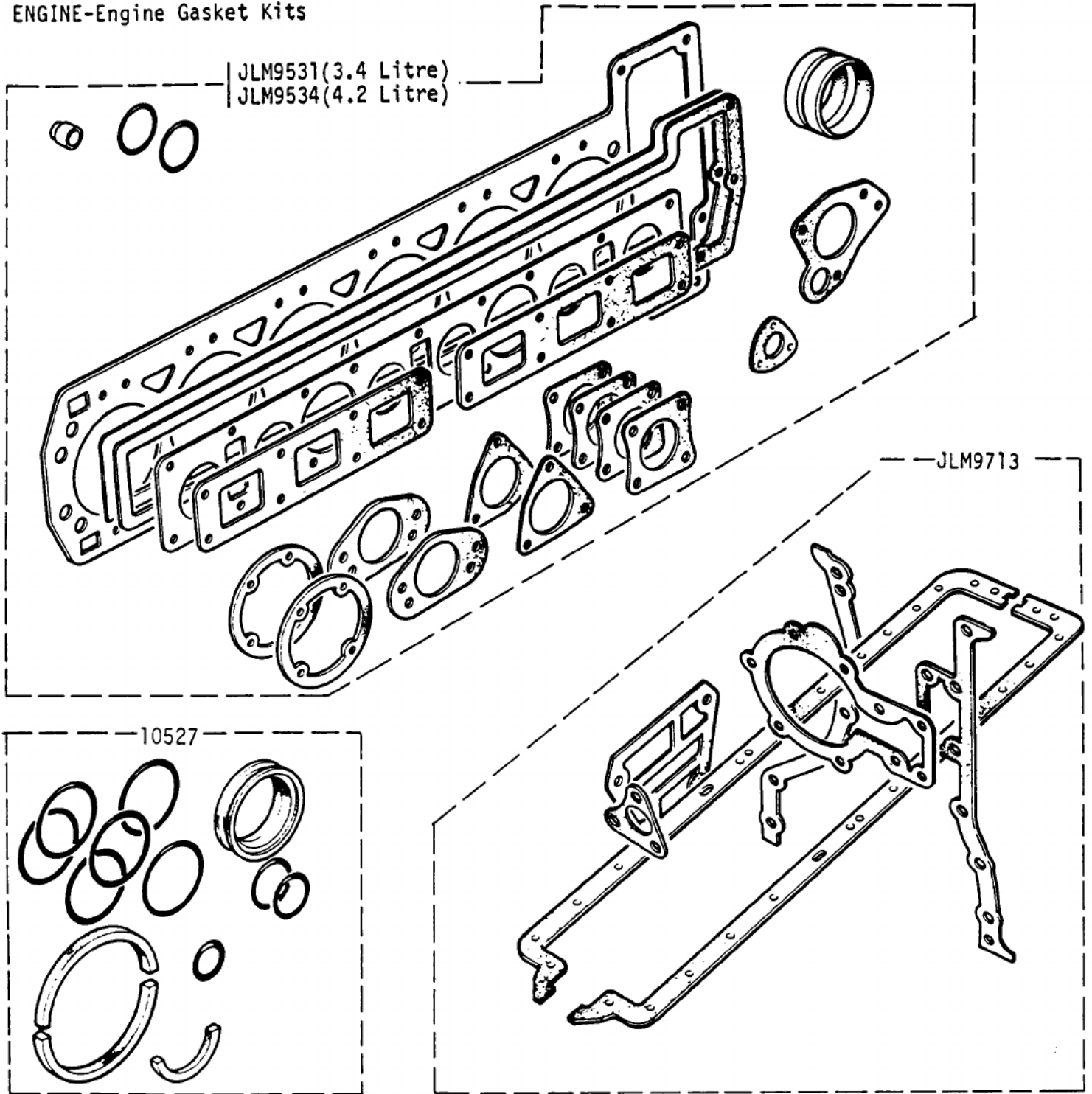

SM5180

Jaguar XJ6 3.4 and 4.2 and Jaguar Sovereign Series 3
Daimler 4.2 and Jaguar Vanden Plas Series 3

1C 14R

GROUP B
ENGINE - Front Engine Mountings

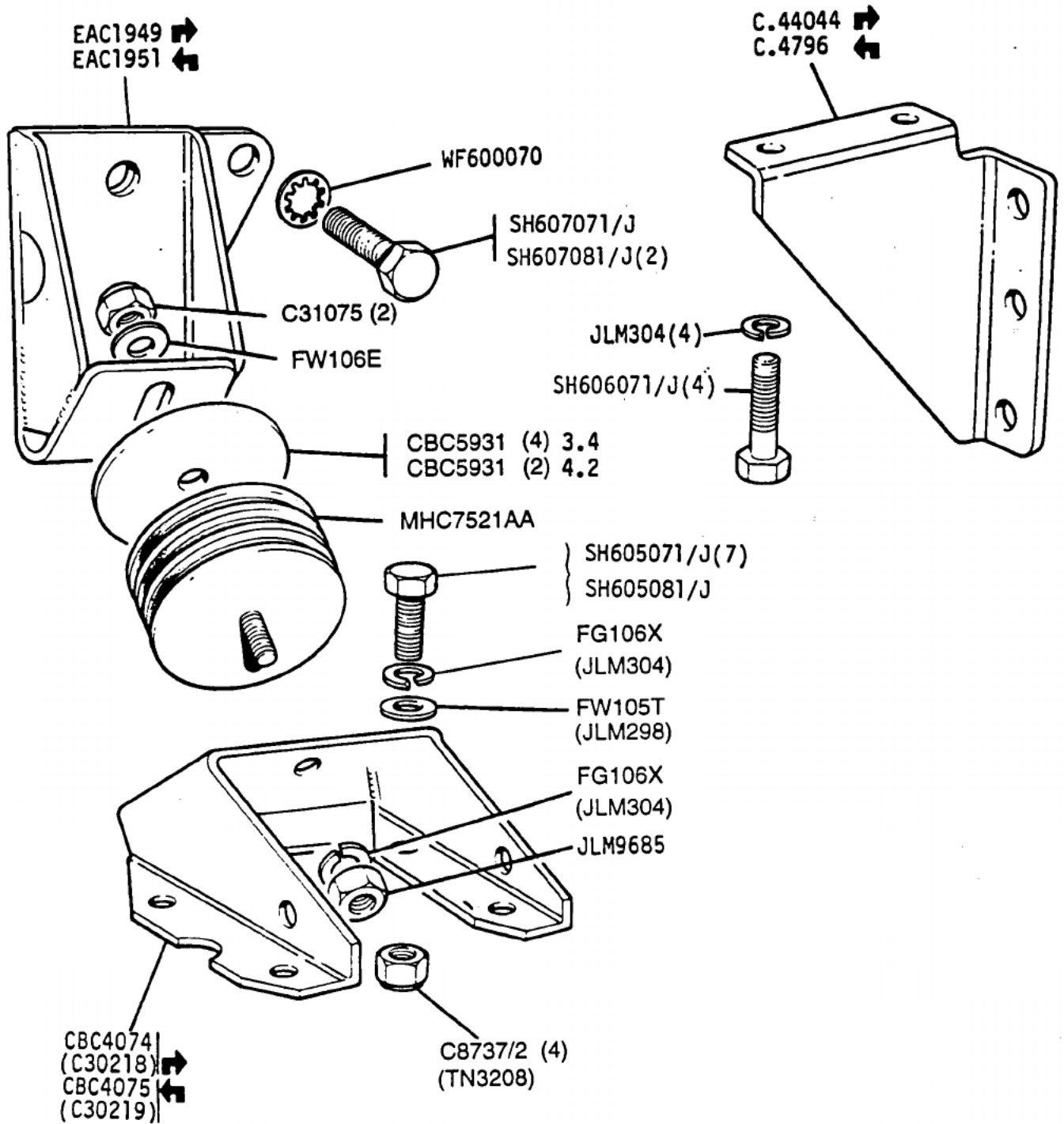

VS1611

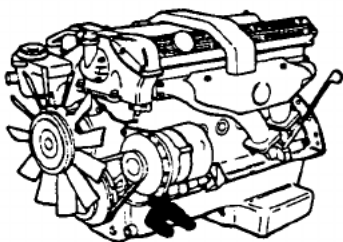

Jaguar XJ6 3.4 and 4.2 and Jaguar Sovereign Series 3
Daimler 4 2 and Jaguar Vanden Plas Series 3

1C 15L

GROUP B
ENGINE - Oil Cooler and Pipes

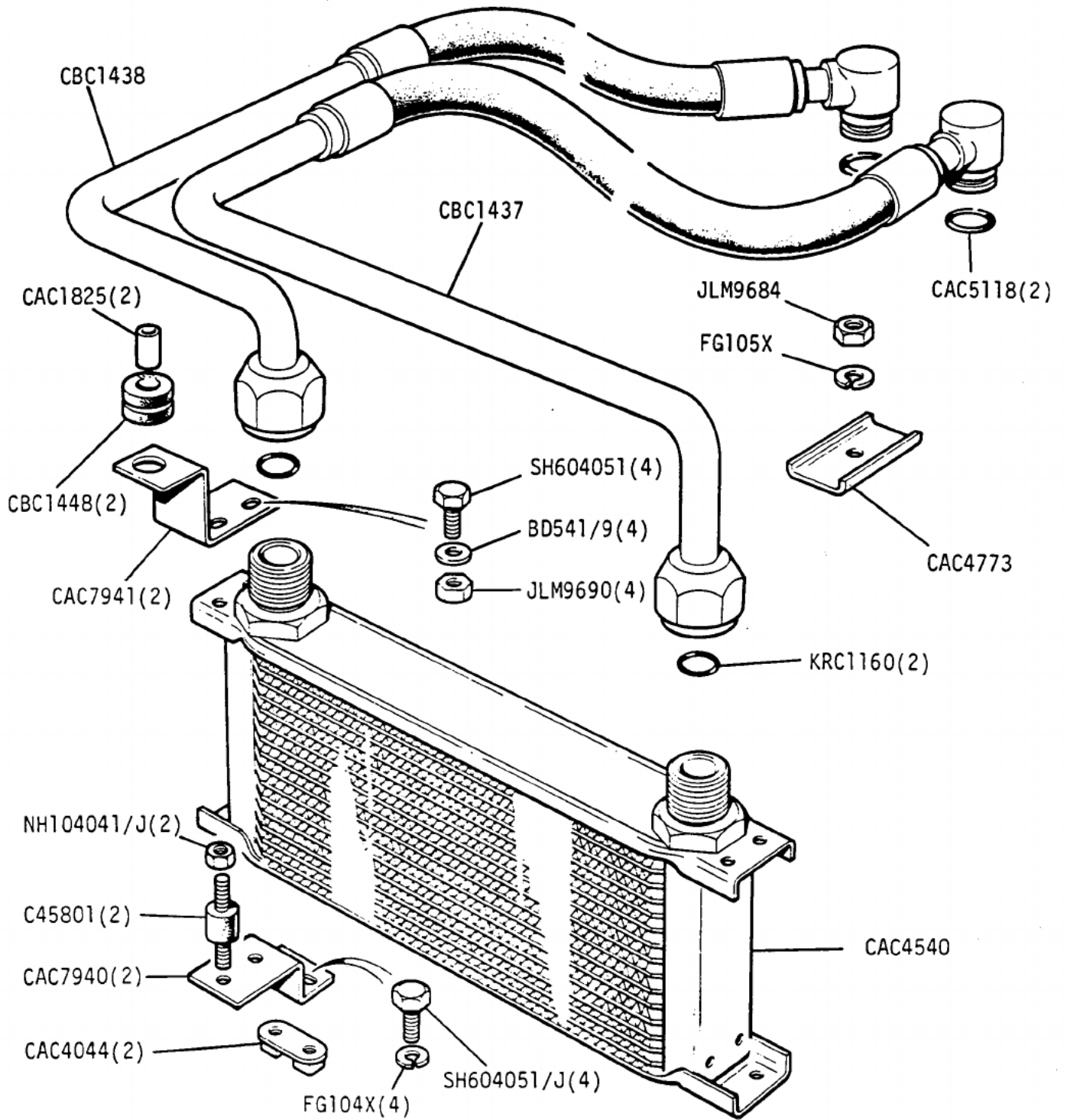

VS3321

Jaguar XJ6 3.4, 4.2 and Sovereign Series 3
Daimler 4.2 and Jaguar Vanden Plas Series 3

1C 15R

GROUP C
CLUTCH - Flywheel and Clutch (Manual Gearbox)

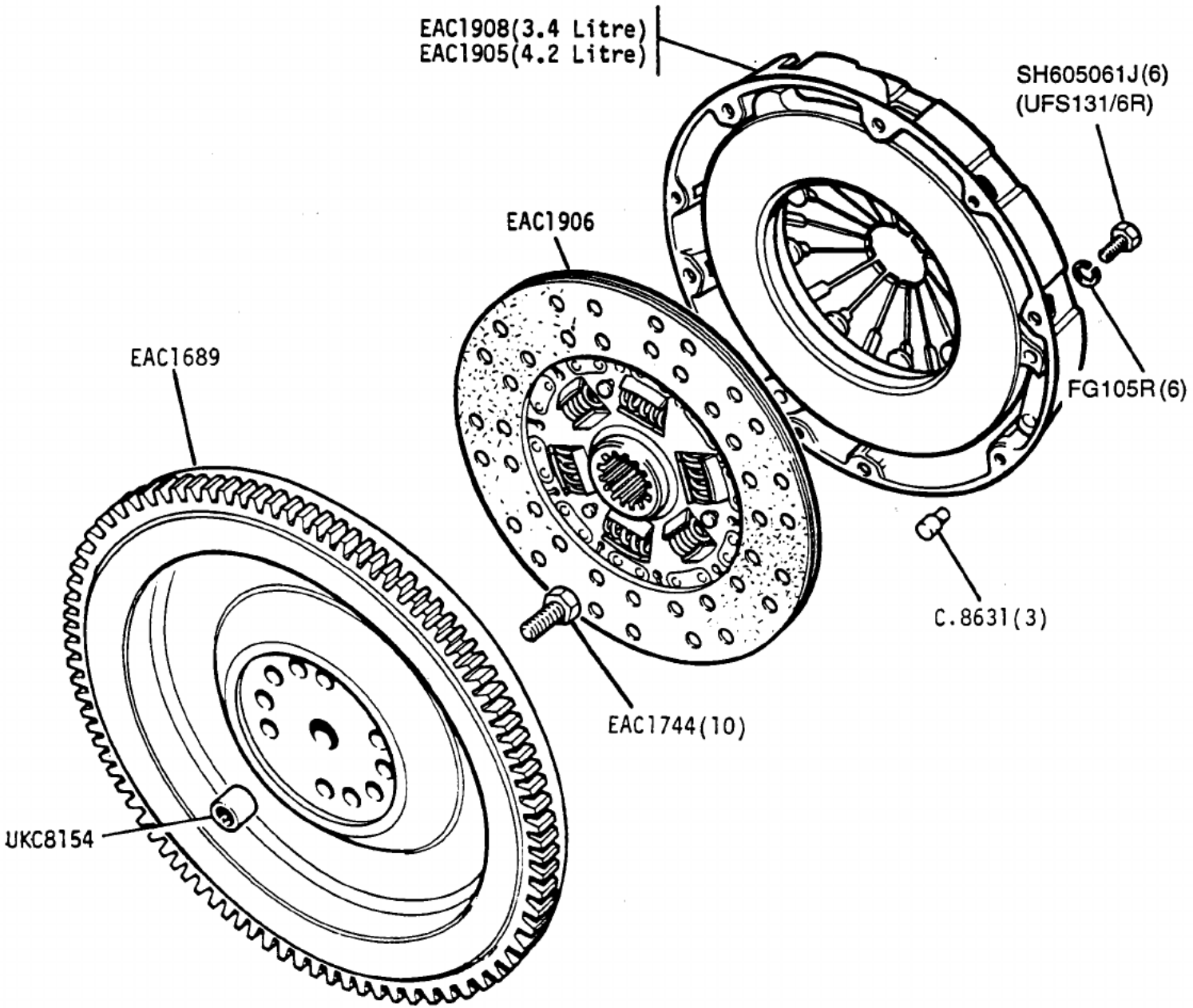

VS1305

Jaguar XJ6 3.4 and 4.2 and Jaguar Sovereign Series 3
Daimler 4.2 and Jaguar Vanden Plas Series 3

1D 02L

GROUP C
CLUTCH - Driveplate (Automatic Gearbox)

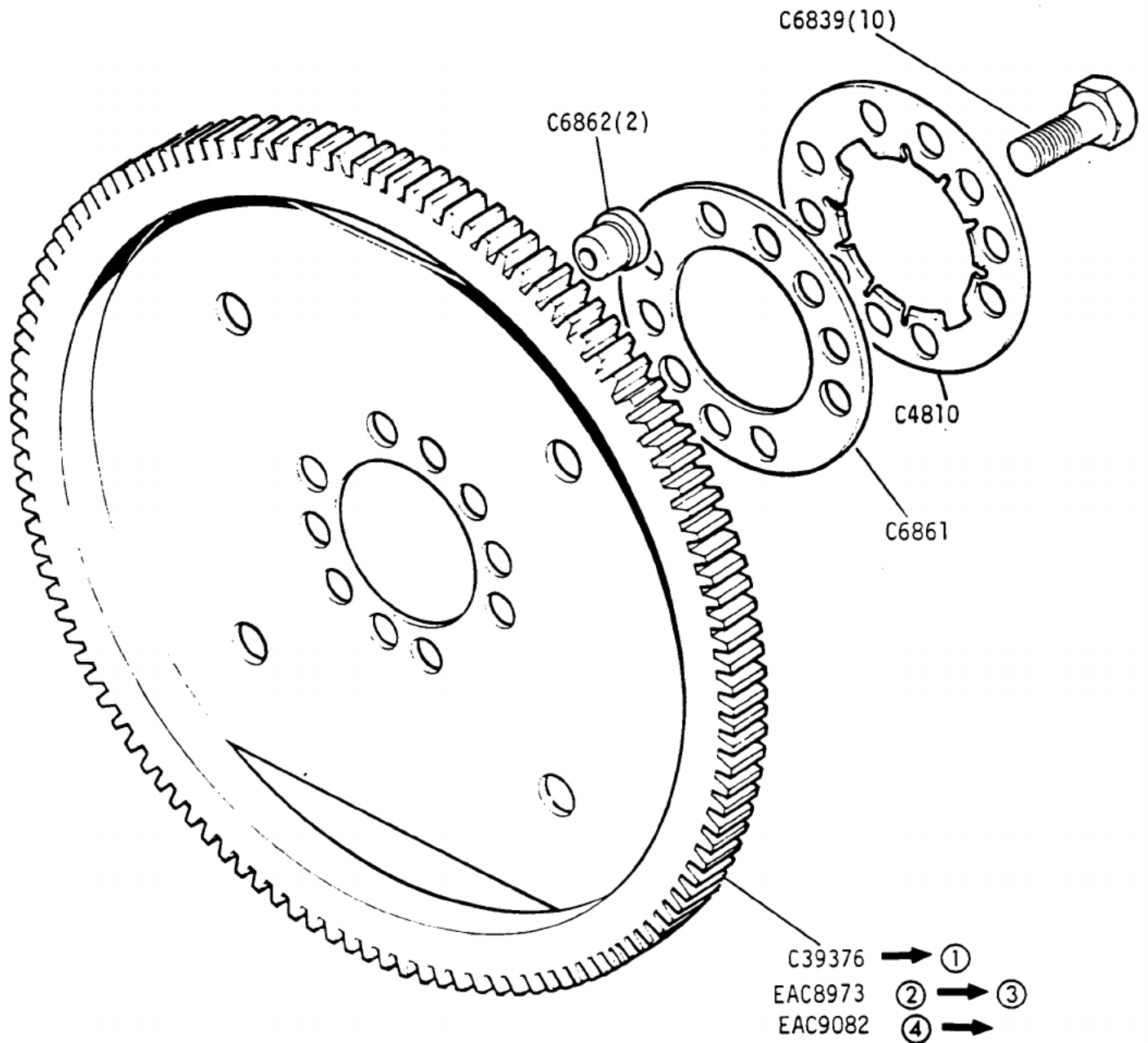

- ① 8A. 15501 (3.4 Litre)/8L.167138 (4.2 Litre)
- ② 8A.15502 (3.4 Litre)/8L.167139 (4.2 Litre)
- ③ 8A.16665 (3.4 Litre)/8L207463 (4.2 Litre)
- ④ 8A16666 (3.4 Litre)/8L207464 (4.2 Litre)

VS3347

Jaguar XJ6 3.4 and 4.2 and Jaguar Sovereign 4.2 Series 3
Daimler 4.2 and Jaguar Vanden Plas Series 3

1D 02R

GROUP C
CLUTCH - Flywheel and Clutch (Manual Gearbox)

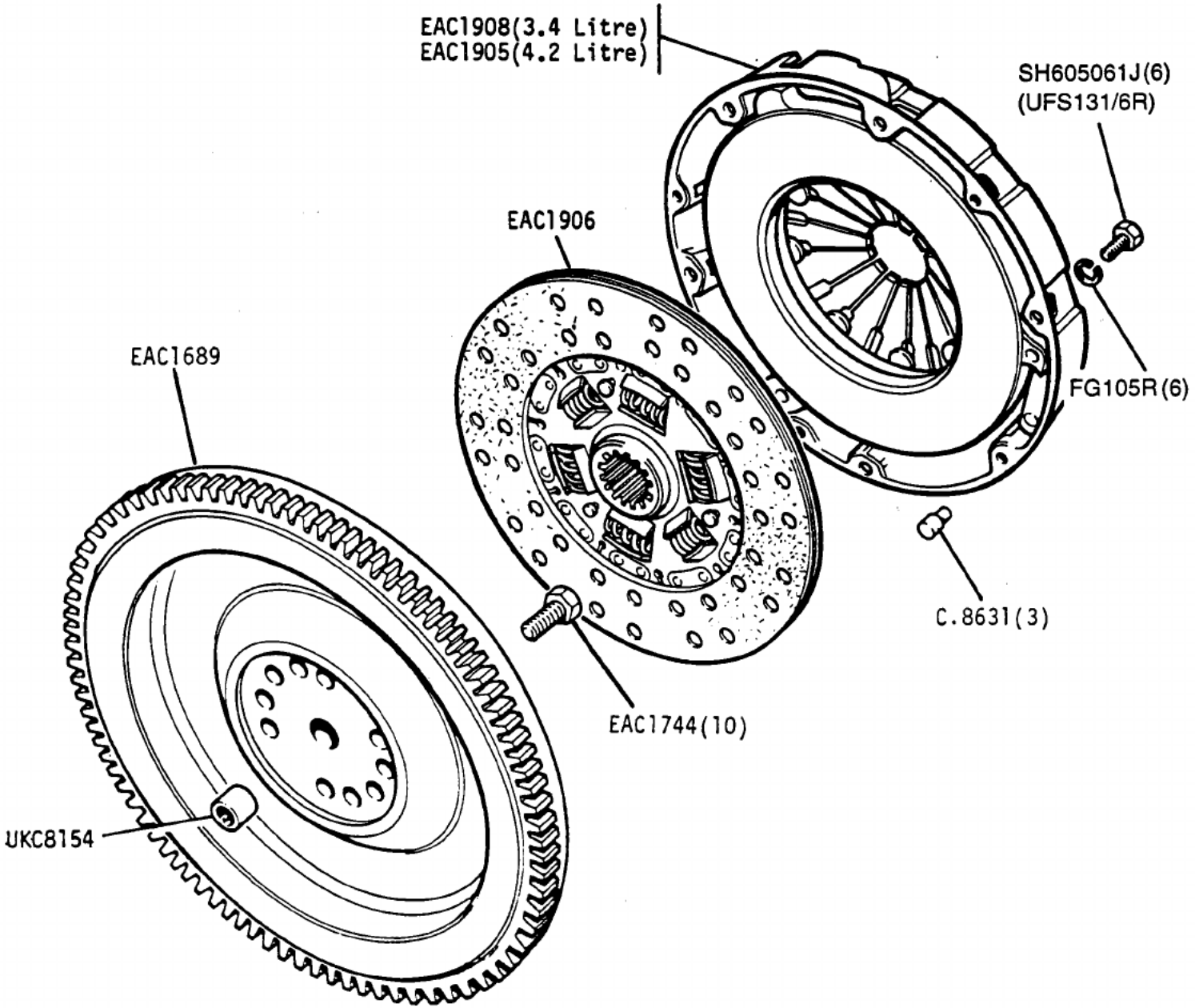

VS1305

Jaguar XJ6 3.4 and 4.2 and Jaguar Sovereign Series 3
Daimler 4.2 and Jaguar Vanden Plas Series 3

1D 02L

GROUP B
ENGINE -Cylinder Block and Rear Oil Seal(3.4 Litre)

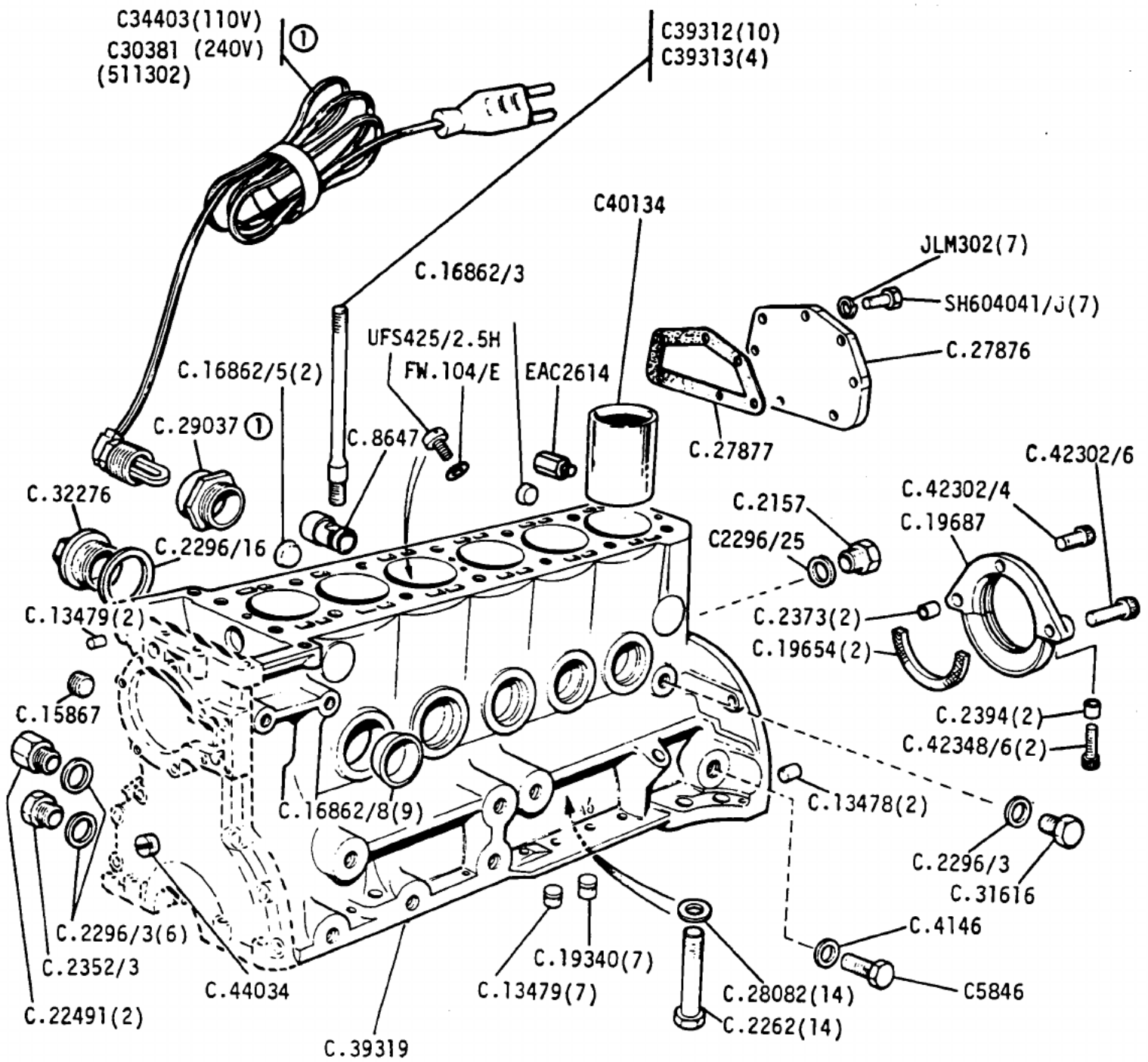

①,Special Order

SM5384

JLM 604 Graphite Oil 1 Litre Can

Jaguar XJ6 3.4 Series 3

1C 02R

GROUP D
GEARBOX - selectors and shafts

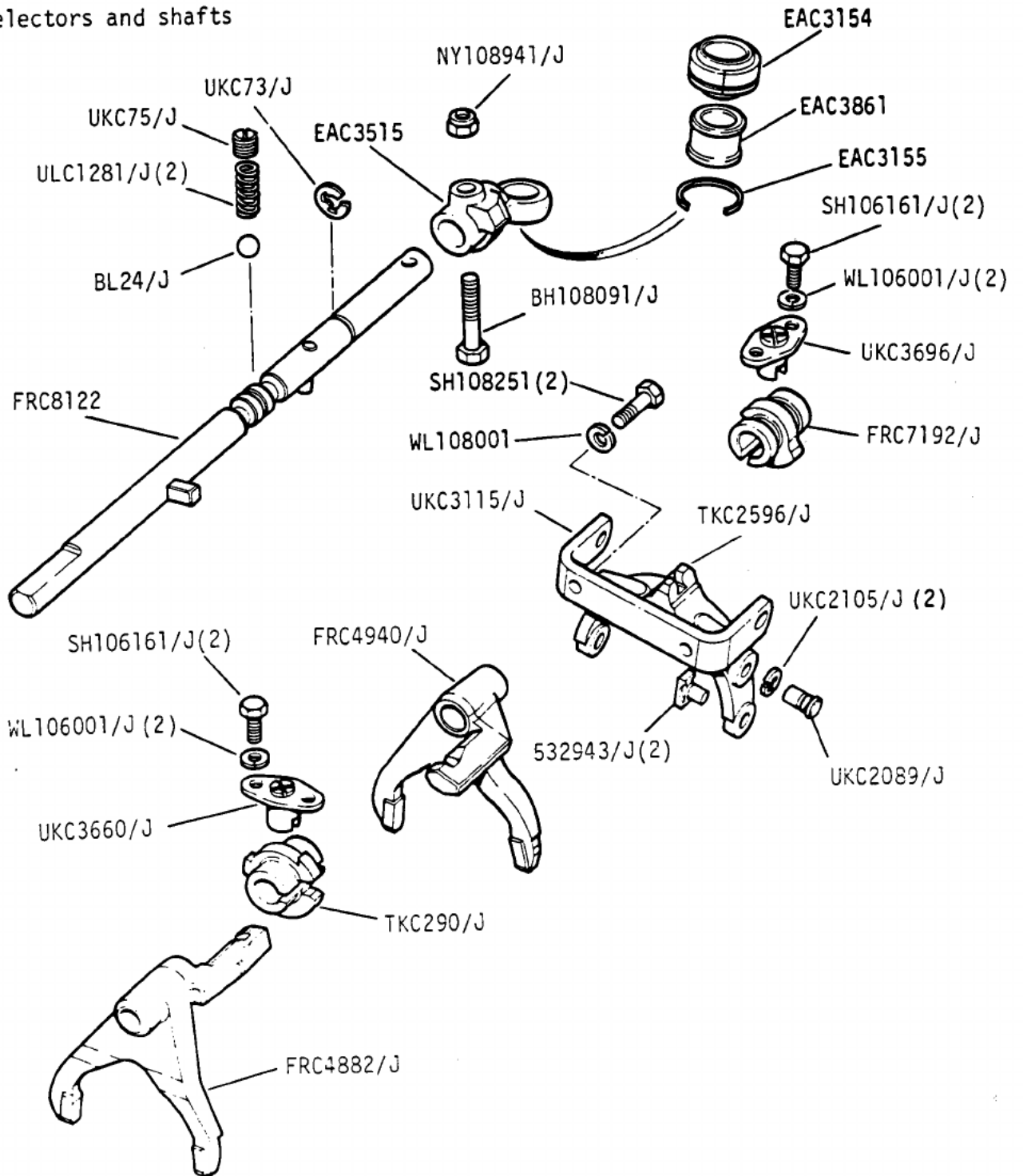

VS1168

Jaguar 3.4 and 4.2 and Jaguar Sovereign 4.2 Series 3
Daimler 4.2 and Jaguar Vanden Plas Series 3

1E 04L

GROUP D
GEARBOX - mainshaft

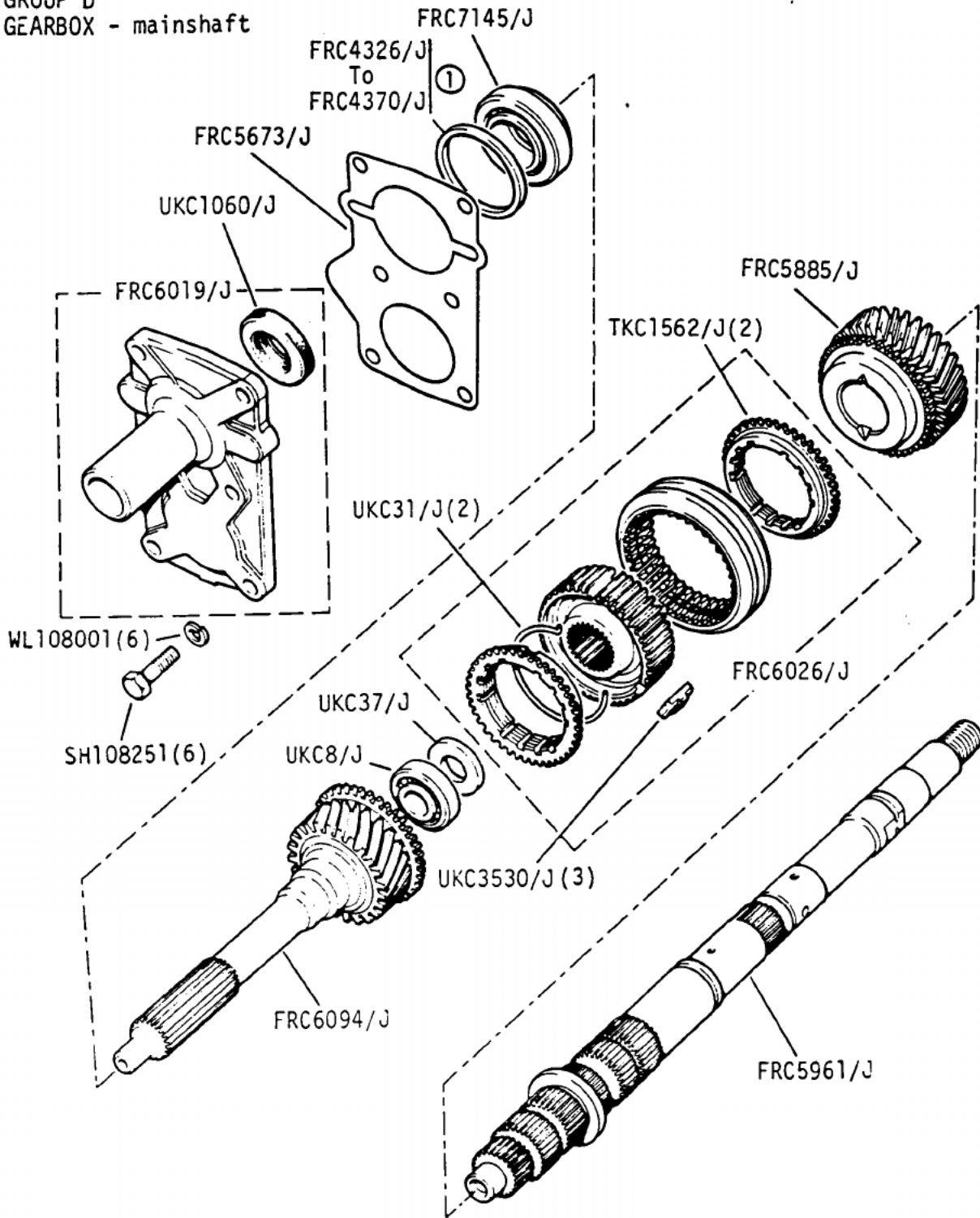

① SELECTIVE WASHERS
1.48MM To 2.80MM

Jaguar 3.4 and 4.2 and Jaguar Sovereign 4.2 Series 3
Daimler 4.2 and Jaguar Vanden Plas Series 3

VS1171

1E 04R

GROUP D
GEARBOX - mainshaft gears

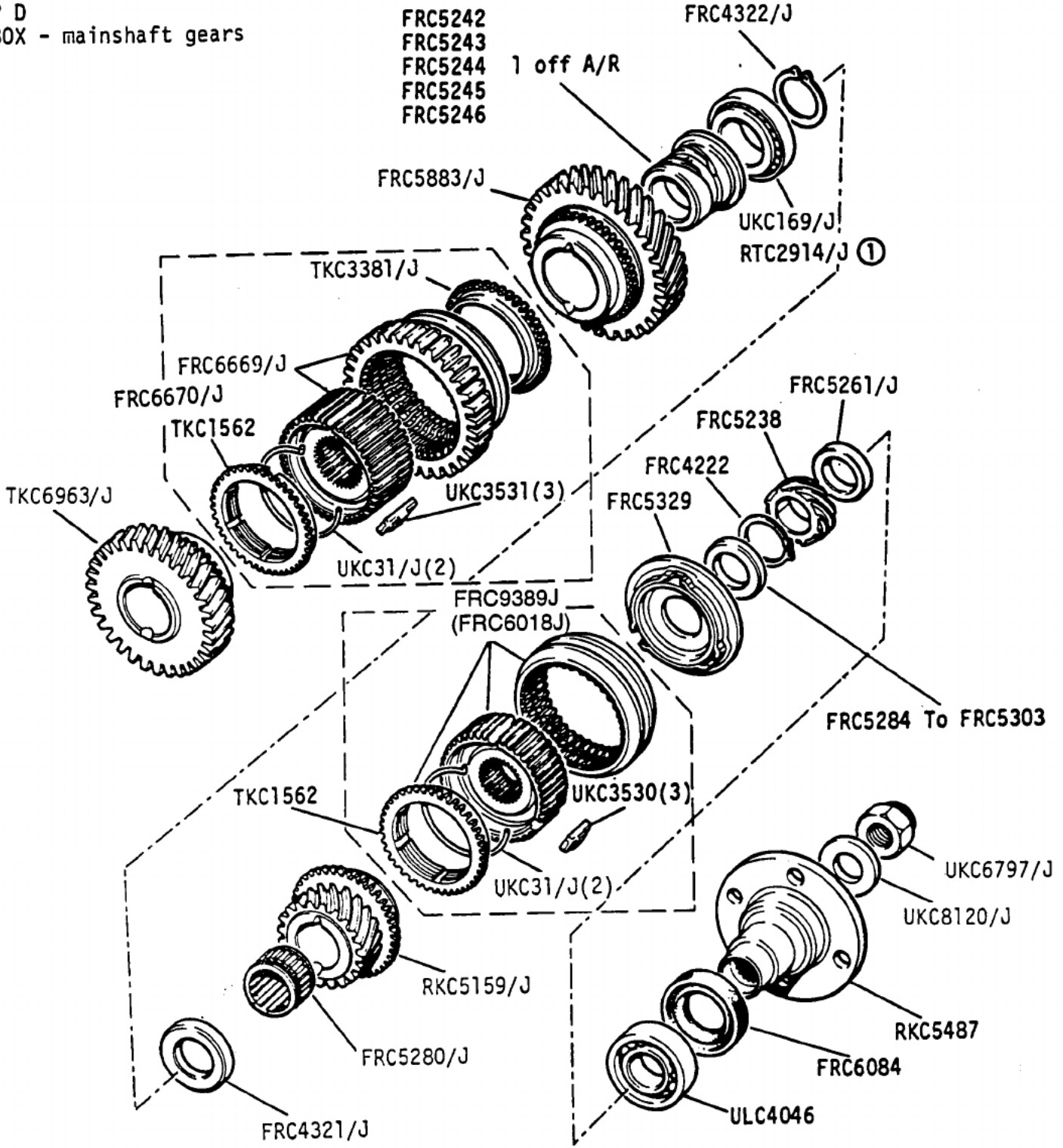

① Second Condition Large Type Bearing

VS1169

Jaguar 3.4 and 4.2 and Jaguar Sovereign 4.2 Series 3
Daimler 4.2 and Jaguar Vanden Plas Series 3

1E 05L

GROUP D
 GEARBOX - layshaft gears

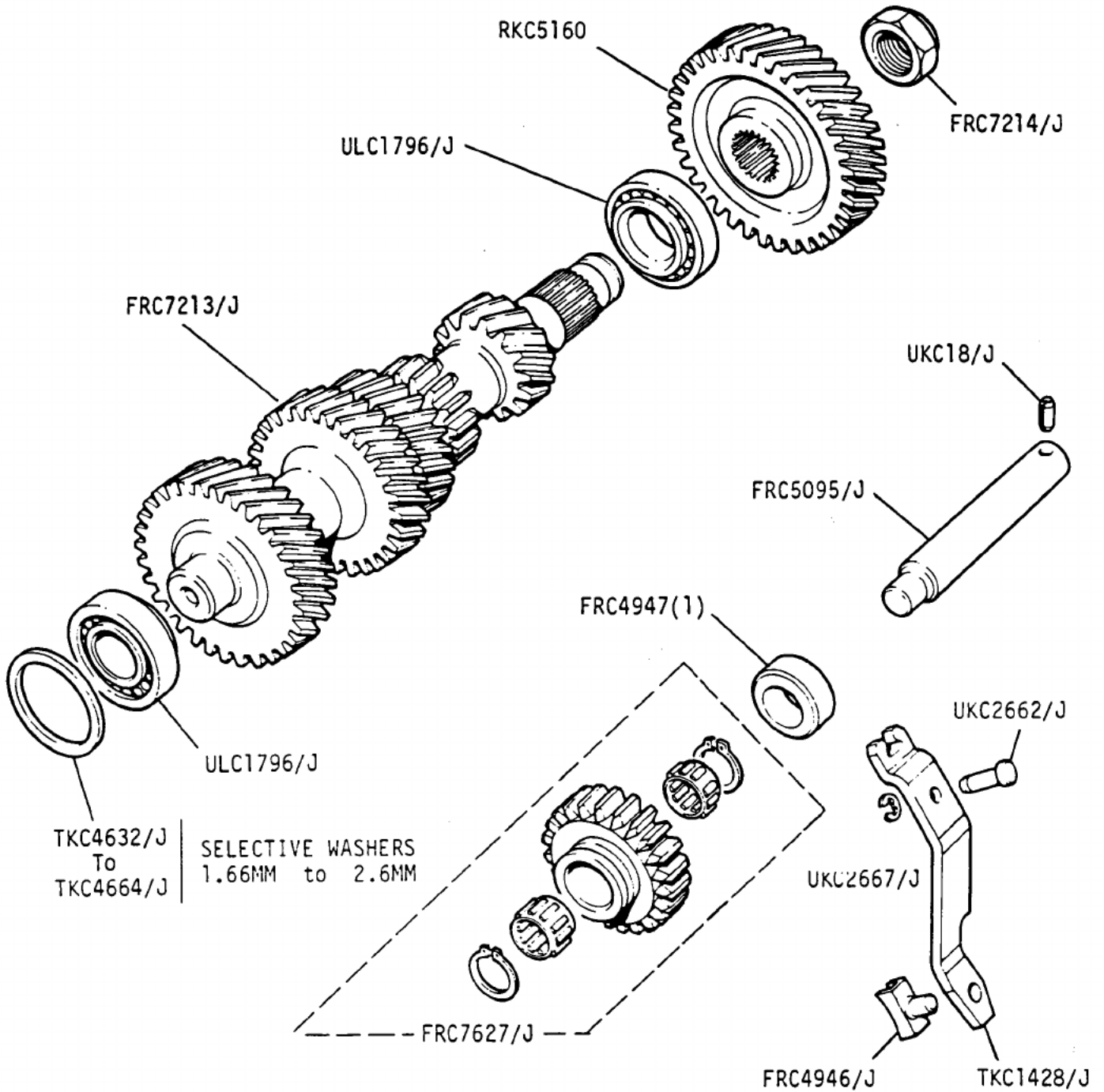

VS1170

Jaguar 3.4 and 4.2 and Jaguar Sovereign 4.2 Series 3
 Daimler 4.2 and Jaguar Vanden Plas Series 3

1E 05R

GROUP D
 AUTOMATIC GEARBOX - transmission unit and kickdown cable - Model 66

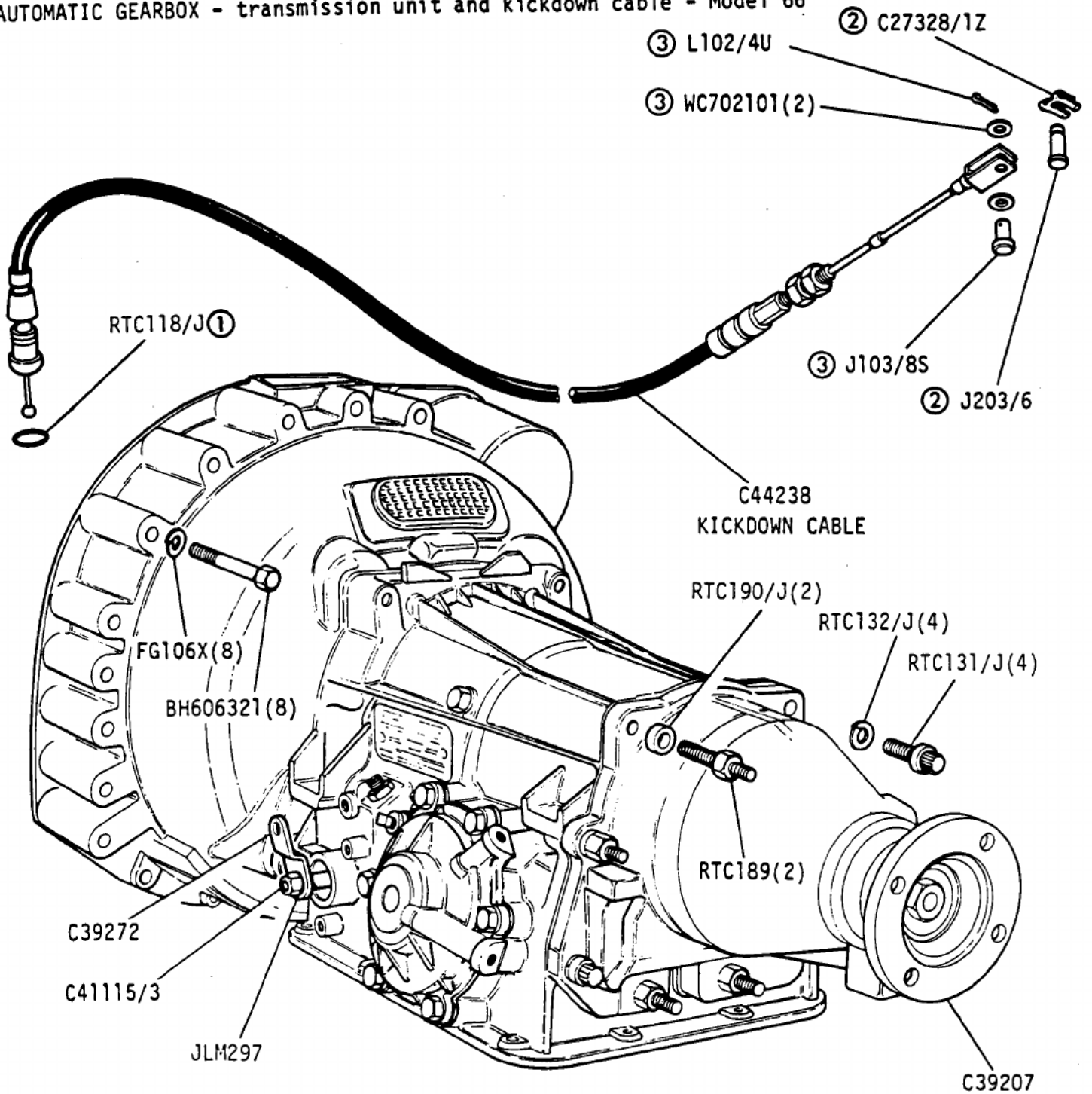

① PART OF AEU3007/J RING AND SEAL KIT

② 4.2 LITRE FUEL INJECTION

③ 4.2/3.4 CARBURETTORS

GEARBOX AND CONVERTER SM5184

JLM103/E 4.2 LITRE RECONDITIONED

JLM102/E 3.4 LITRE RECONDITIONED

EAC4435 4.2 N AMERICA ONLY

EAC2893 4.2 NEW

EAC2896 3.4 NEW

Jaguar 3.4 and 4.2 and Jaguar Sovereign 4.2 Series 3
 Daimler 4.2 and Jaguar Vanden Plas Series 3

1E 06L

GROUP D
 AUTOMATIC GEARBOX - Cooling pipes, speedometer drive - Model 66

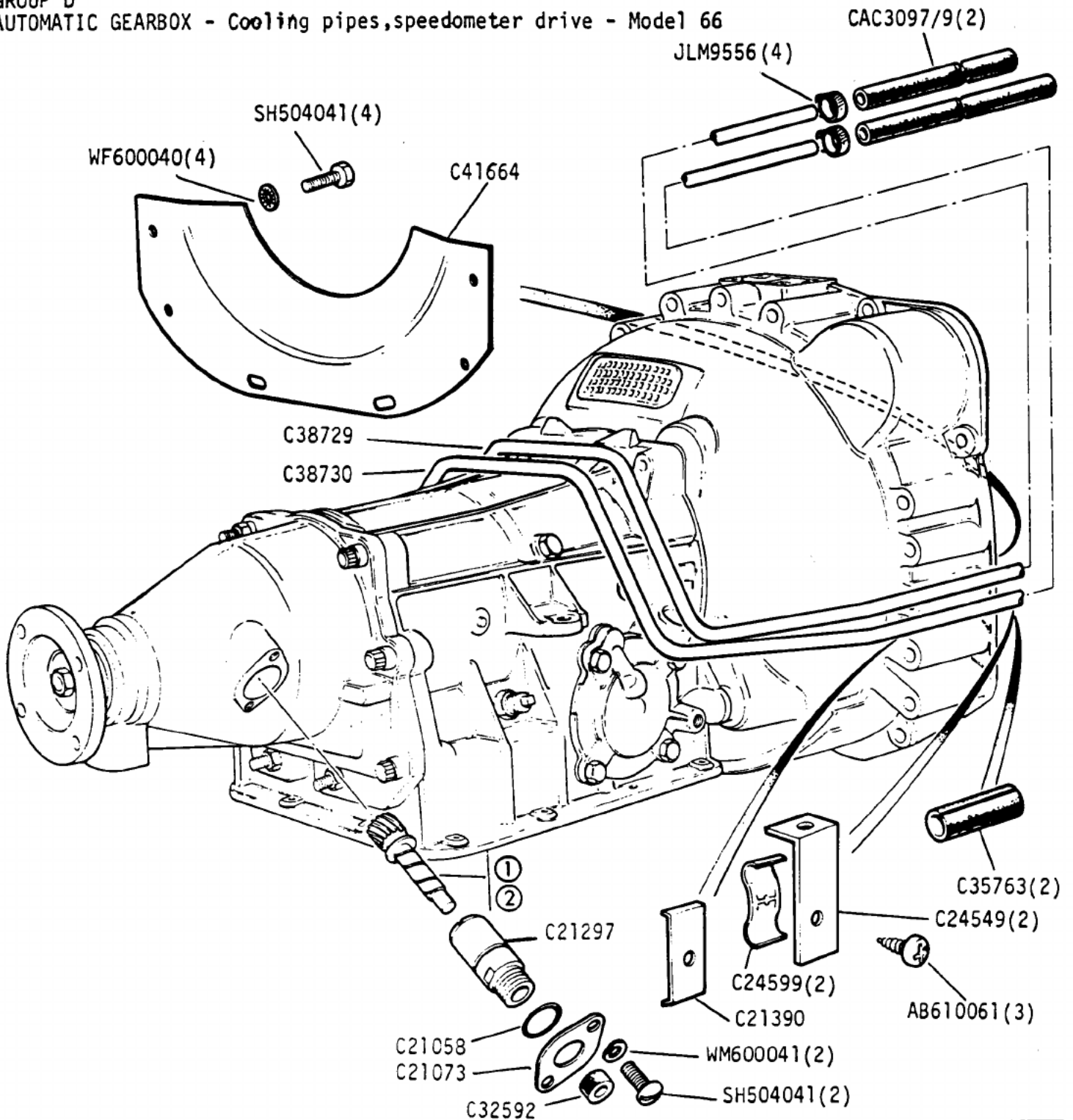

SM5185

- | | | | |
|---|---------|------------------------------|----------------|
| ① | C43876 | - 4.2 (12 TEETH 3.07:1 axle) | |
| | C43877 | - 4.2 (13 TEETH 3.31:1 axle) | |
| ② | EAC4415 | 4.2 (20 TEETH 2.88:1 axle) | N AMERICA ONLY |
| | C43916 | 3.4 (14 TEETH 3.54:1 axle) | |

FOR DETAILS OF SPEEDOMETER TRANSDUCER
 SEE ELECTRICAL SECTION

Jaguar 3.4 and 4.2 and Jaguar Sovereign 4.2 Series 3
 Daimler 4.2 and Jaguar Vanden Plas Series 3

1E 06R

GROUP B
ENGINE-Cylinder Block and Rear Oil Seal(4.2 Litre)

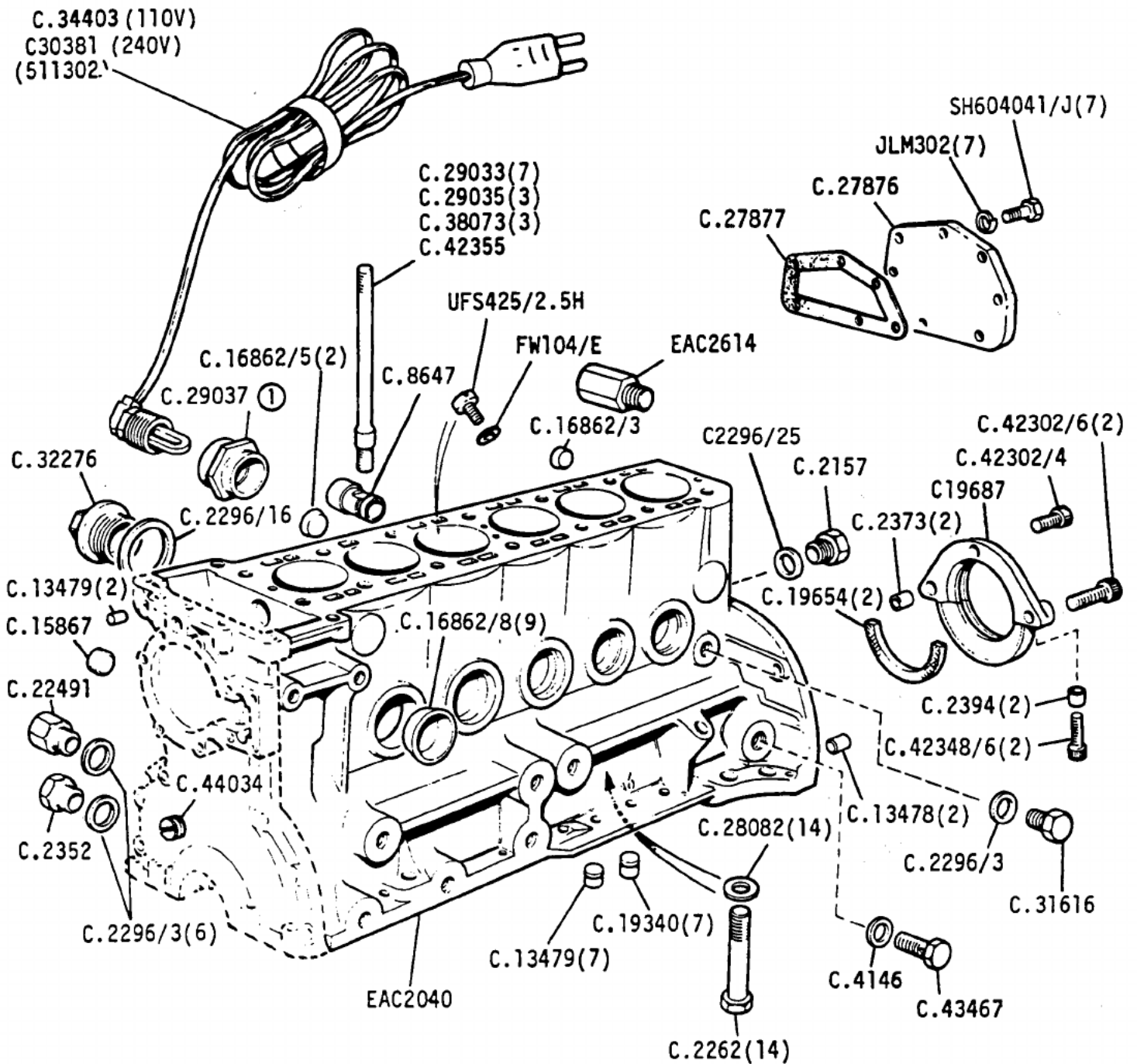

① Special Order

JLM604 Graphite Oil 1 Litre Can

Jaguar XJ6 4.2 and Jaguar Sovereign 4.2 Series 3
 Daimler 4.2 and Jaguar Vanden Plas Series 3

VS1890

1C 03L

GROUP D
AUTOMATIC GEARBOX - controls

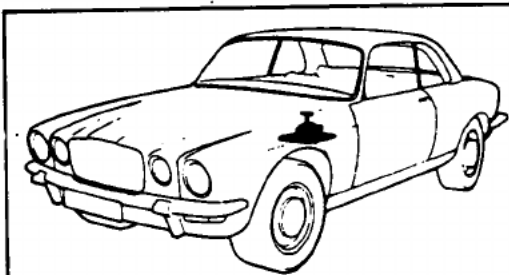
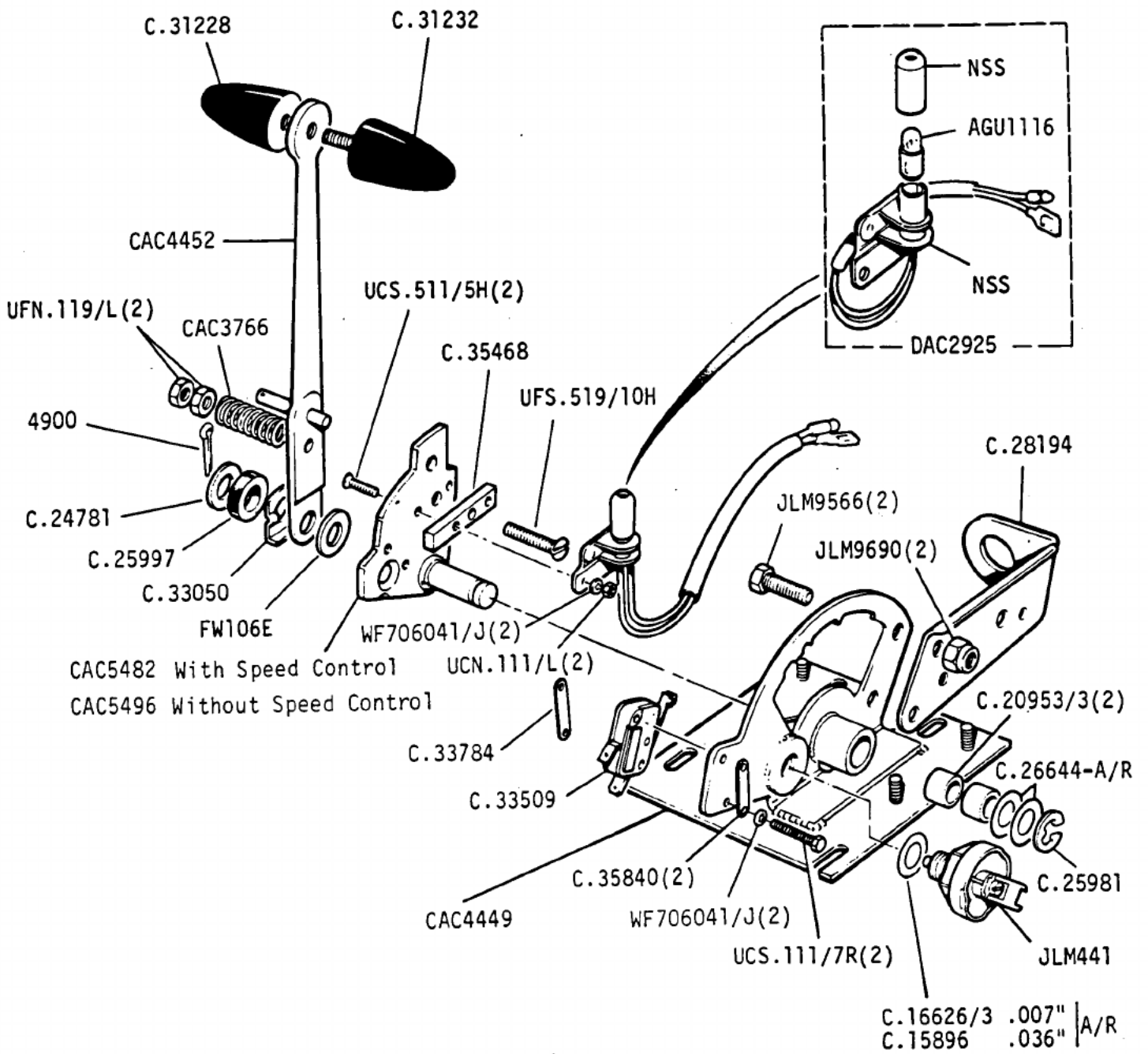

VS1012

Jaguar XJ6 3.4, 4.2 and Jaguar Sovereign Series 3
Daimler 4.2 and Jaguar Vanden Plas Series 3

1E 12L

GROUP D
FINAL DRIVE - tandem propellor shaft

| | |
|-----------|--------|
| CAC2789/5 | Manual |
| CAC2789/2 | Auto |

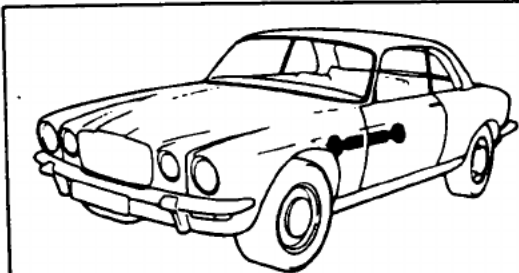
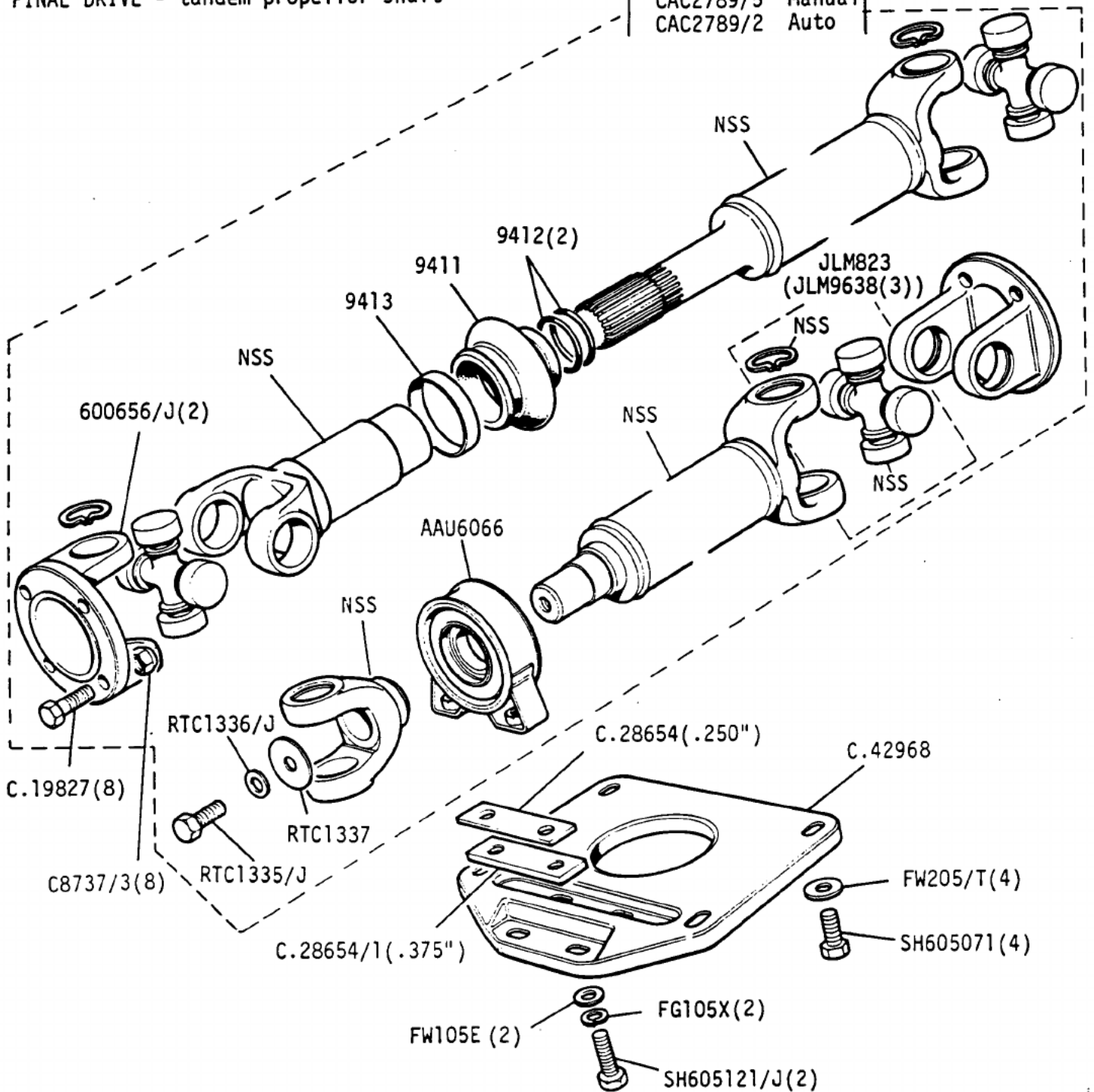

Jaguar XJ6 3.4, 4.2 and Jaguar Sovereign Series 3
Daimler 4.2 and Jaguar Vanden Plas Series 3

SM5593

1E 12R

GROUP D
 AUTOMATIC GEARBOX - mountings - 3.4

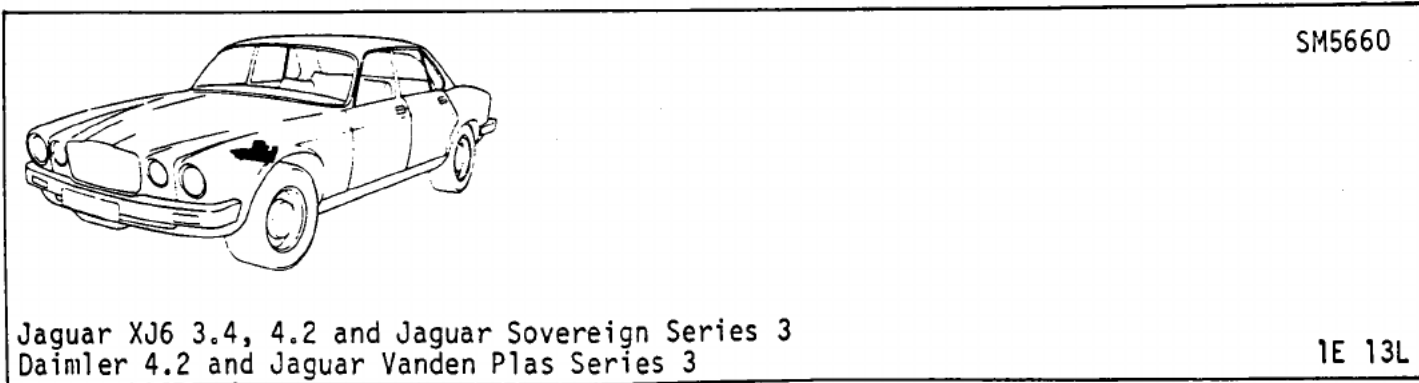
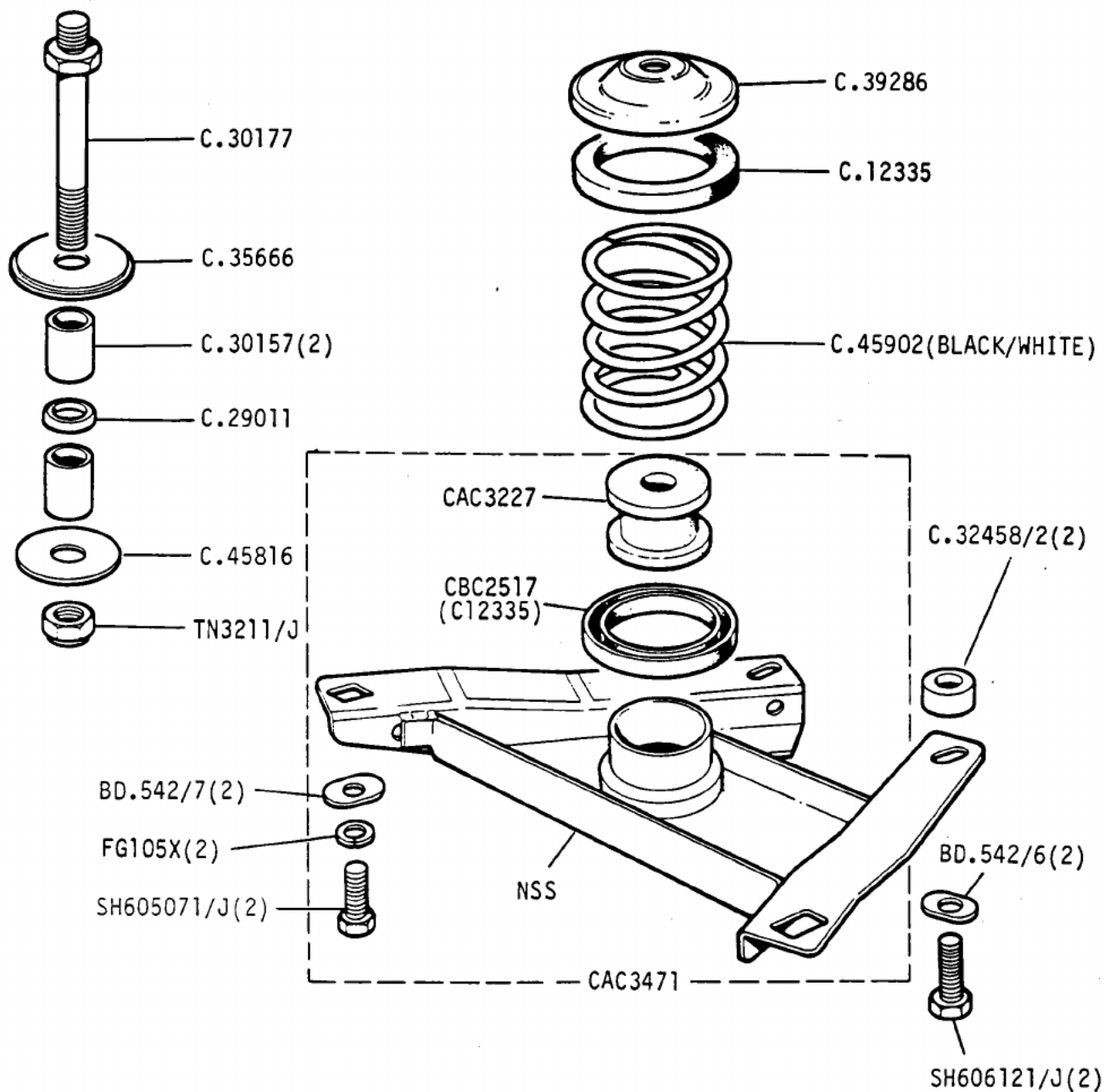

GROUP D
 AUTOMATIC GEARBOX - mountings - 4.2

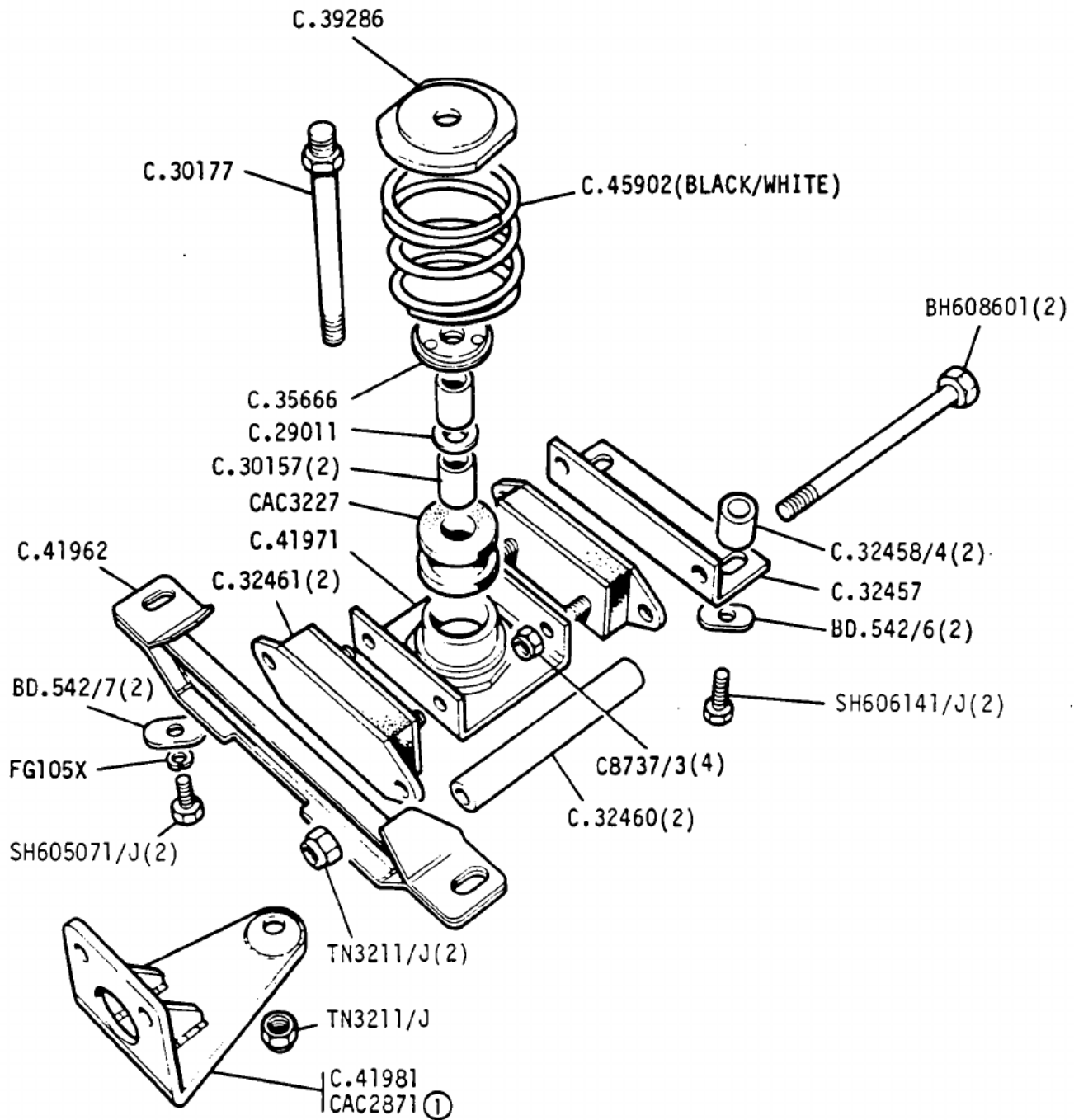

① CDN/J/USA

VS1461

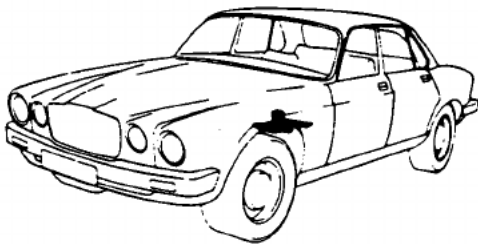

Jaguar XJ6 3.4, 4.2 and Jaguar Sovereign Series 3
 Daimler 4.2 and Jaguar Vanden Plas Series 3

1E 13R

GROUP D
GEARBOX - mounting plates

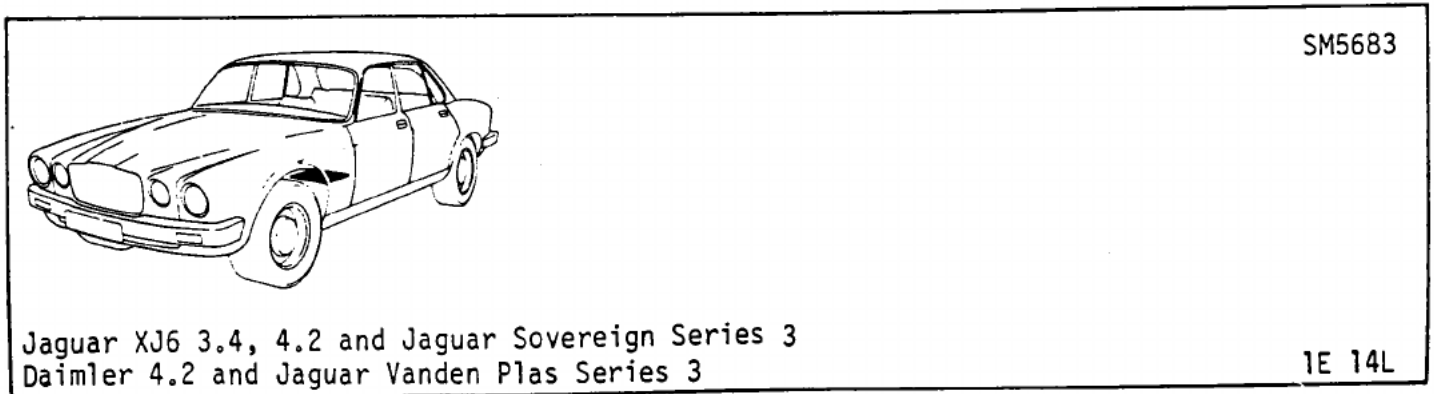
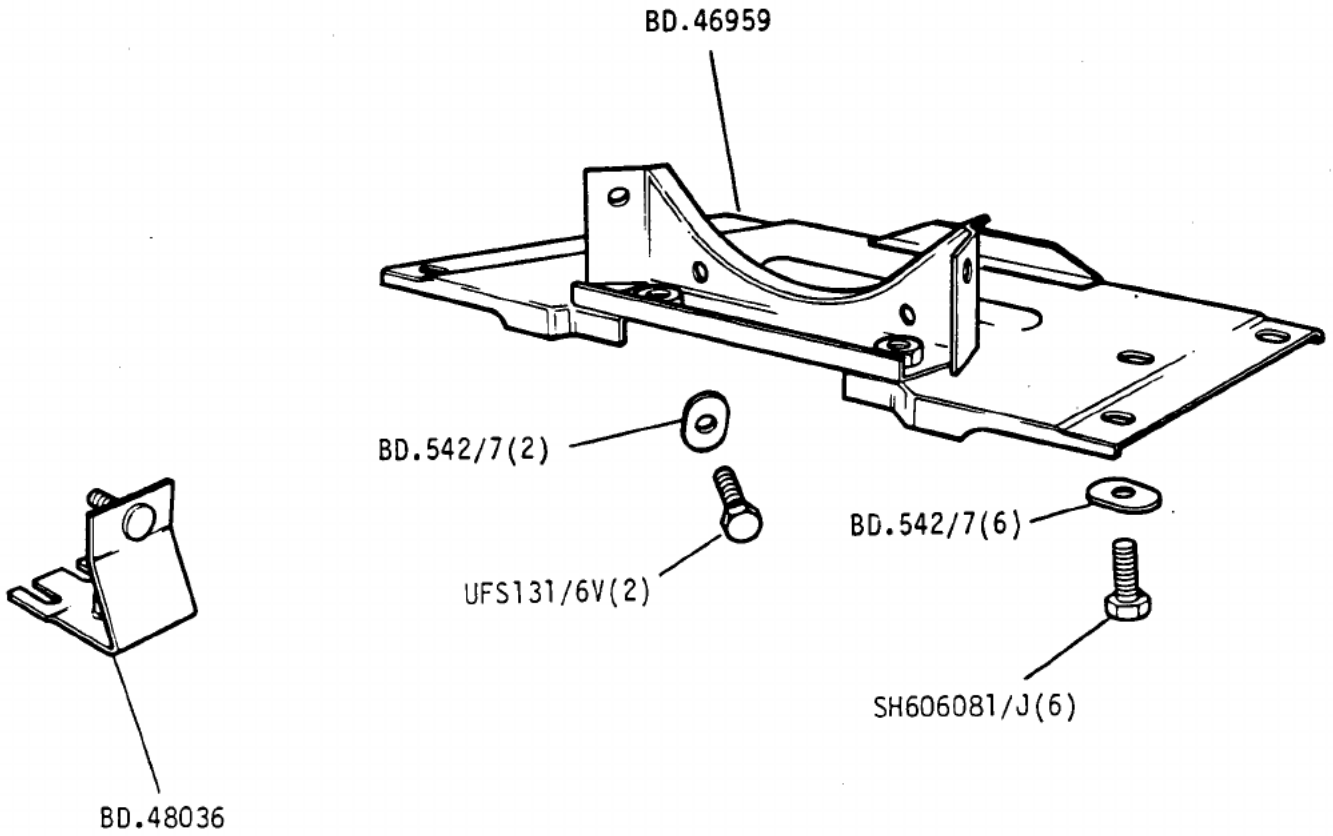

GROUP E
FRONT SUSPENSION - crossmember and anti-roll bar

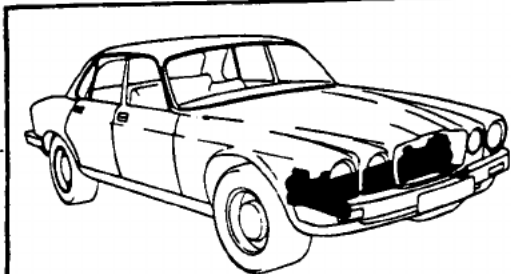
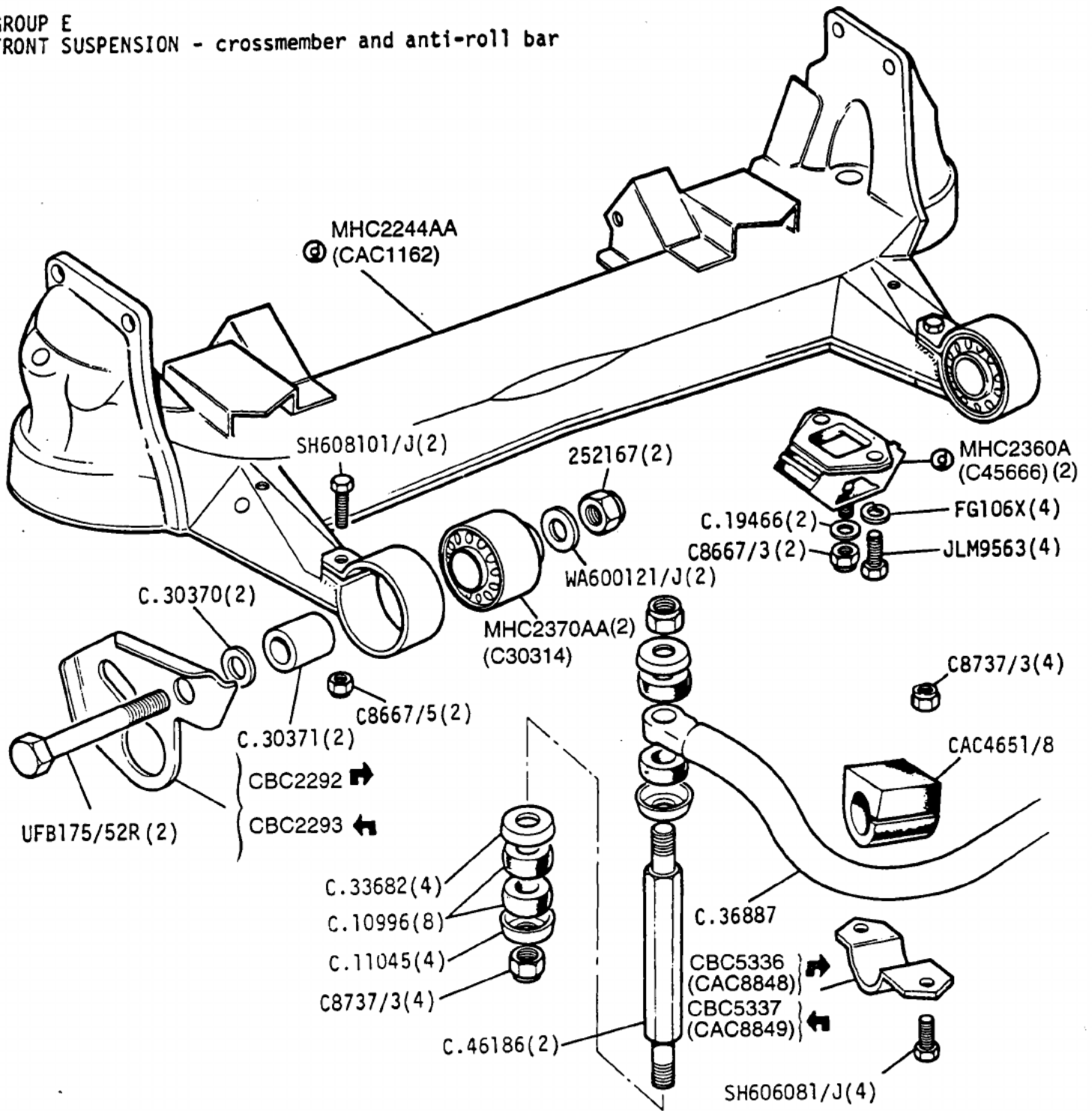

Jaguar XJ6 3.4, 4.2 and Jaguar Sovereign Series 3
Daimler 4.2 and Jaguar Vanden Plas Series 3

VS1116

1F 02L

GROUP B
ENGINE - Oil Sump and Dipstick

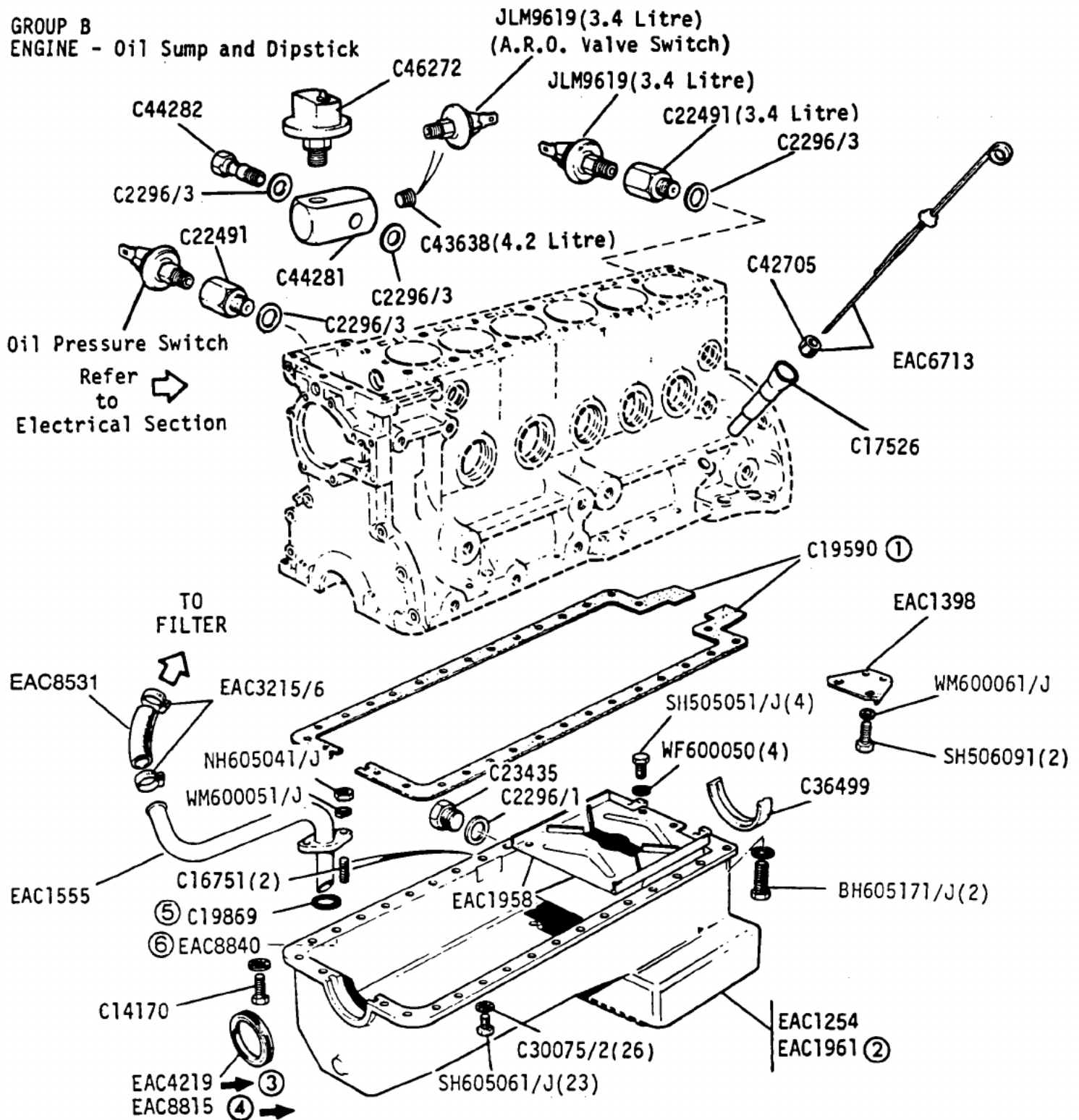

- ① Part of JLM9713 Gasket Kit
- ② Vehicles with Exhaust Catalyst fitted
- ③ 8L.203237 ⑤ → 8A.16890/8L.216060
- ④ 8L.203238 ⑥ 8A.16891/8L.216061 →

SM5385

Jaguar XJ6 3.4 and 4.2 and Jaguar Sovereign 4.2 Series 3
Daimler 4.2 and Jaguar Vanden Plas Series 3

1C 03R

GROUP E
FINAL DRIVE - drive unit

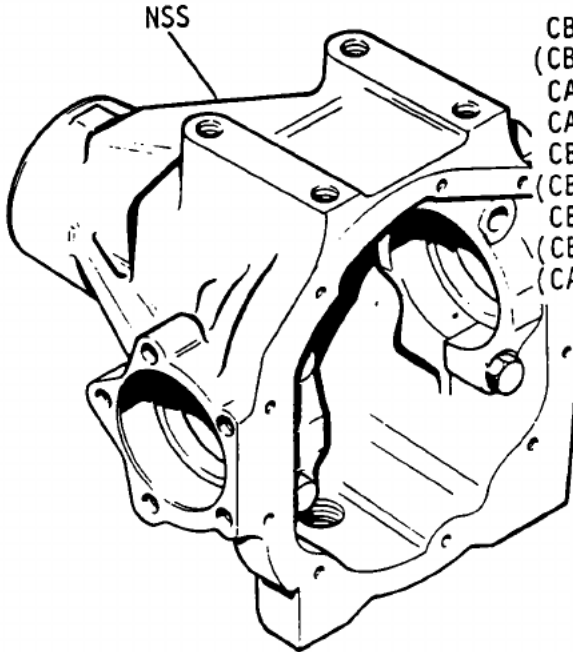
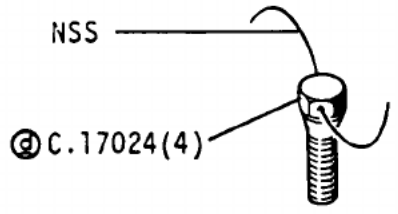
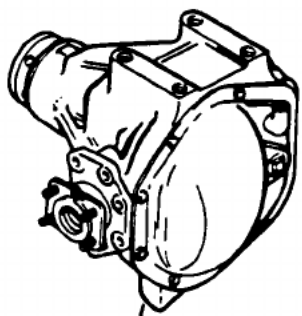

| | | | |
|------------|----------|--------------------------------|----------------|
| CBC2258/06 | 3. 06:1 | Non Powr-lok Not N/America | |
| (CBC1764/P | 3.058:1) | Austria, Switzerland | |
| CAC2391/H | 2. 88:1 | Non Powr-lok N America only | |
| CAC2391/A | 3. 54:1 | Non Powr-lok 3.4 Auto & Manual | |
| CBC2259/06 | 3. 06:1 | Powr-lok Austria & Switzerland | |
| (CBC1765/P | 3.058:1) | | |
| CBC1957/35 | 3. 54:1 | Powr-lok | 3.4 optional |
| (CBC1957/A | 3. 54:1) | | 4.2 (HSV only) |
| CAC2022/A | 3. 54:1) | | |

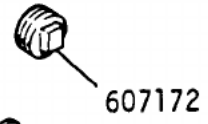
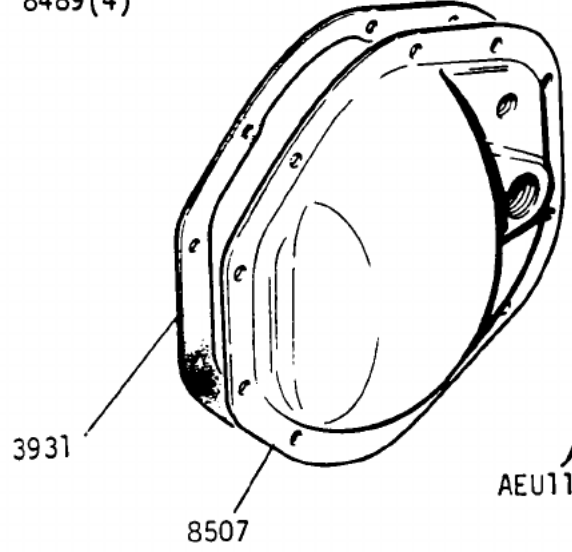
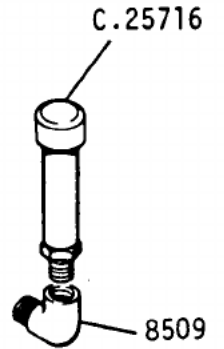
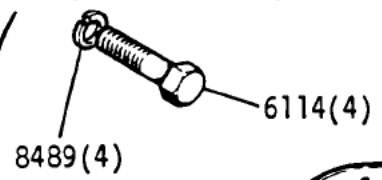

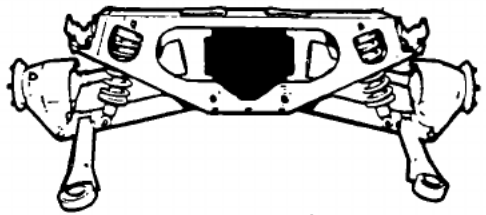

SM5145

Jaguar XJ6 3.4, 4.2 and Jaguar Sovereign Series 3
Daimler 4.2 and Jaguar Vanden Plas series 3

1F 07R

GROUP E
FINAL DRIVE - drive unit (powr-lok)

CBC6923
(JLM527) ①
AEU1685/J
607183

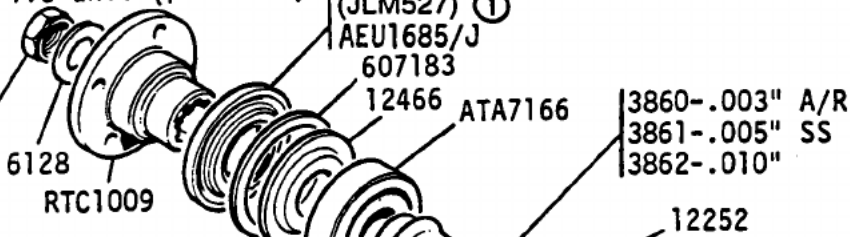

11099

12456

NSS

| | | | |
|---------------------|---------|-------|---------------|
| JLM635 (AEU1936) | 2.88:1 | 49/17 | BAU4604J (10) |
| JLM371 | 3.058:1 | 52/17 | |
| AEU1831 | 3.058:1 | | ③ → |
| 124581 | 3.54:1 | 46/13 | ② → |

BAU4604J (10)

3845(2)

RTC1346

RTC1348

AEU1386
(AEU1104) →

AEU1387
(AEU1105) ←

JLM1264
(AAU8271)

AEU1801

3935-.003" A/R
3936-.005" SS
3937-.010" SS
3938-.030" SS

NSS

7680(8)

RTC1350(2)

RTC1349(4)

11290(2)

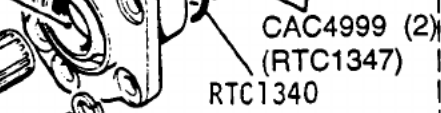
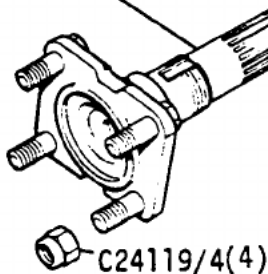

12270(10)

12268(10)

JLM989
(AAU8405)

JLM558
(AEU1110) →

JLM559
(AEU1109) ←

NSS

11291(2)

7686(2)

7685(4)

RTC1416(4)

① Not N/America
3.058:1 Powr - lok only

SM7217

② VIN432644

③ VIN432645

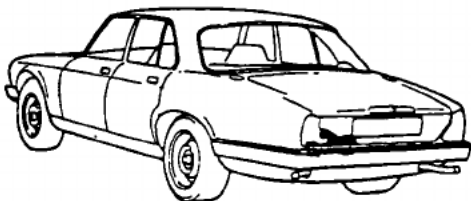

Jaguar XJ6 3.4, 4.2 and Jaguar Sovereign Series 3
Daimler 4.2 and Jaguar Vanden Plas Series 3

1F 08L

GROUP E
FINAL DRIVE - drive unit (not powr-lok)

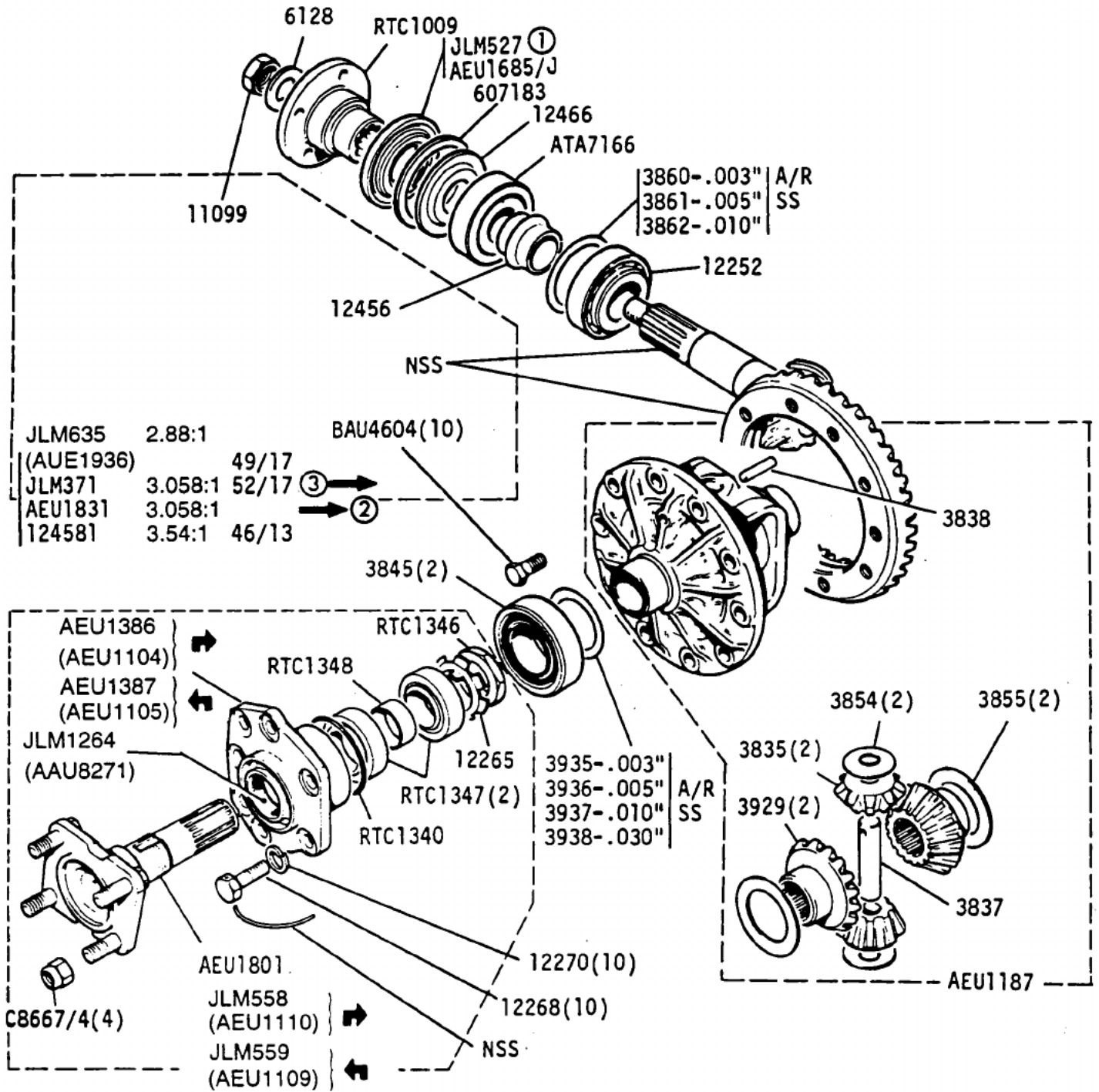

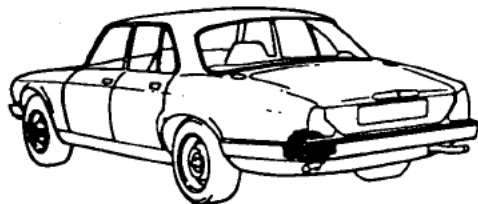

① Not N/America
AUST/Switz 3.058:1

② VIN432644

③ VIN432645

VS1475

Jaguar XJ6 3.4, 4.2 and Jaguar Sovereign Series 3
Daimler 4.2 and Jaguar Vanden Plas Series 3

1F 08R

GROUP E
FINAL DRIVE - "DANA" Drive Unit

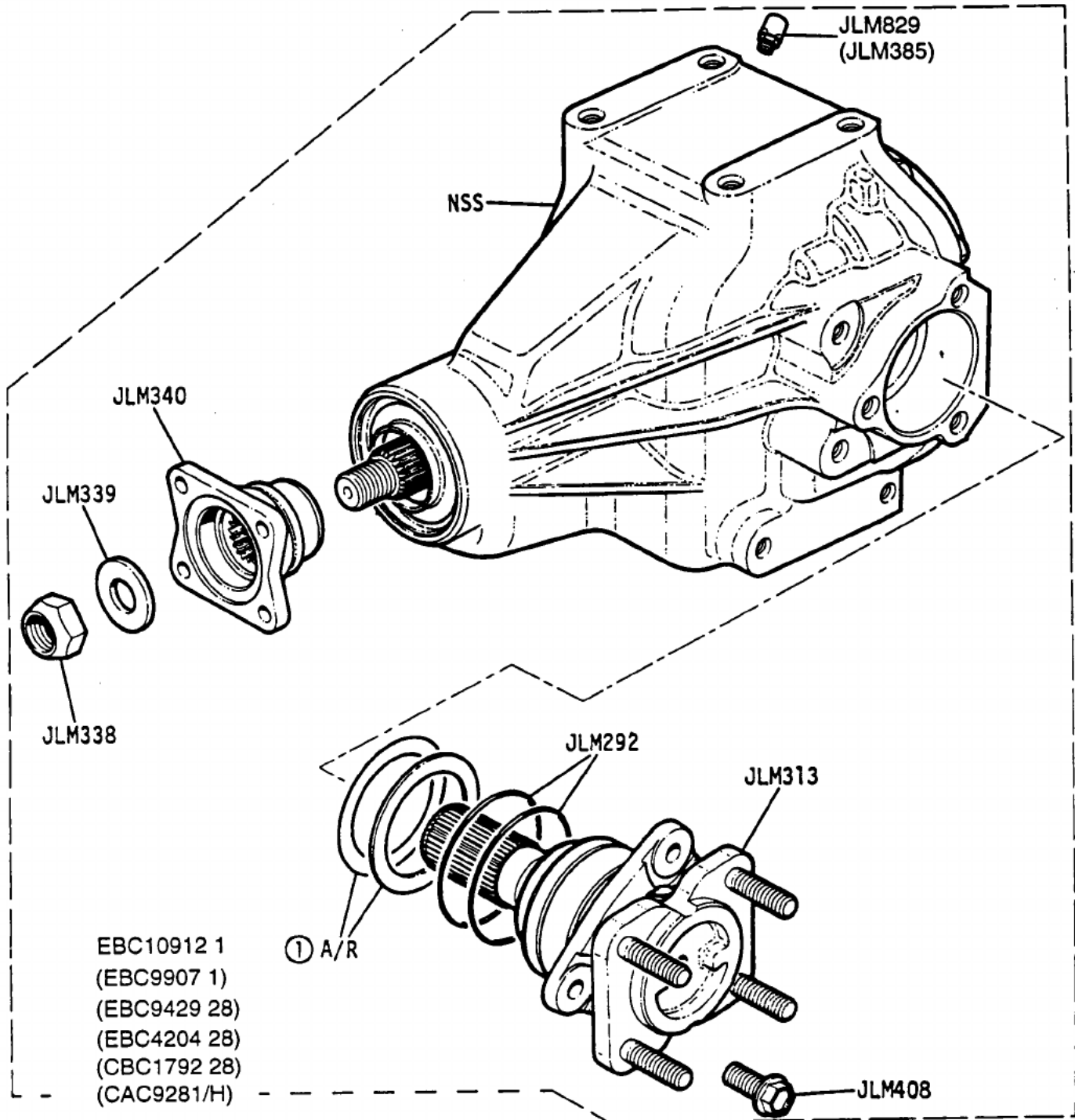

- ① JLM443-.003"
JLM444-.005"
JLM445-.010"
JLM446-.030"

VS4473

JLM337 Oil seal pinion

Jaguar XJ6 3.4, 4.2 and Jaguar Sovereign Series 3
Daimler 4.2 and Jaguar Vanden Plas Series 3

1F 09L

GROUP E
ROAD WHEELS-Alloy.

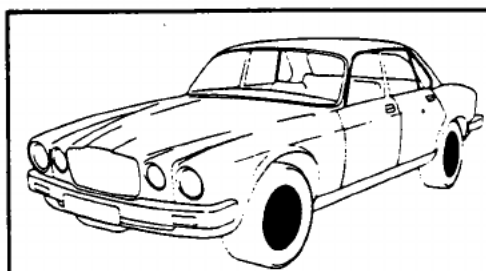
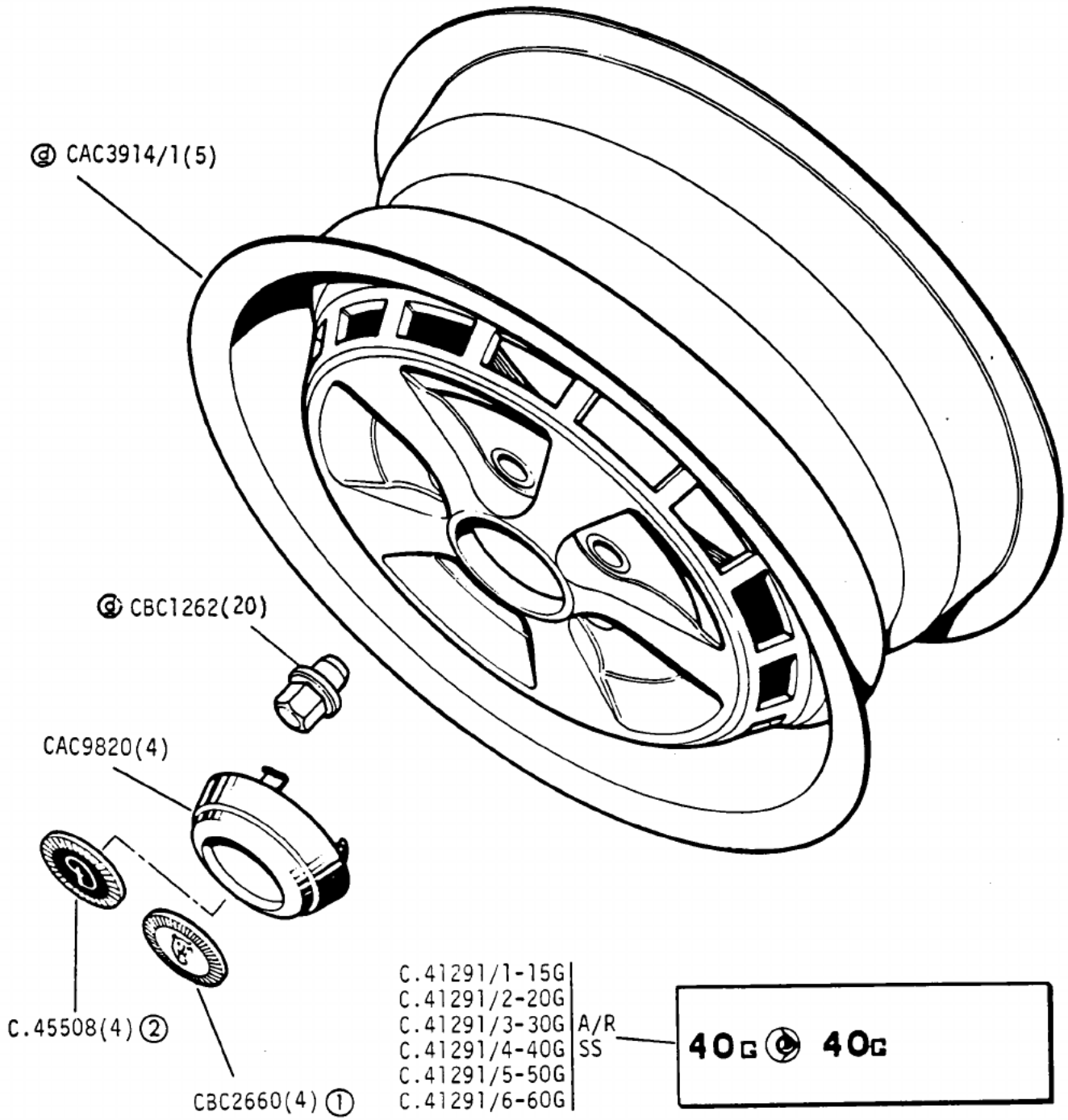

- ① Jaguar models only
- ② Daimler models only

SM7081

Jaguar XJ6 3.4, 4.2 and Jaguar Sovereign Series 3
Daimler 4.2 and Jaguar Vanden Plas Series 3

1F 09R

GROUP E
ROAD WHEELS ; Silver Grey

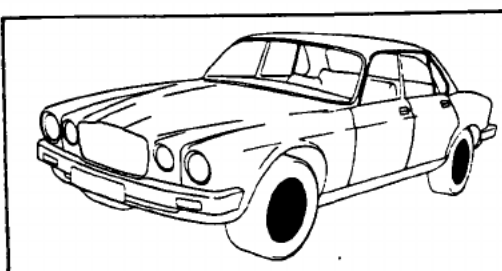
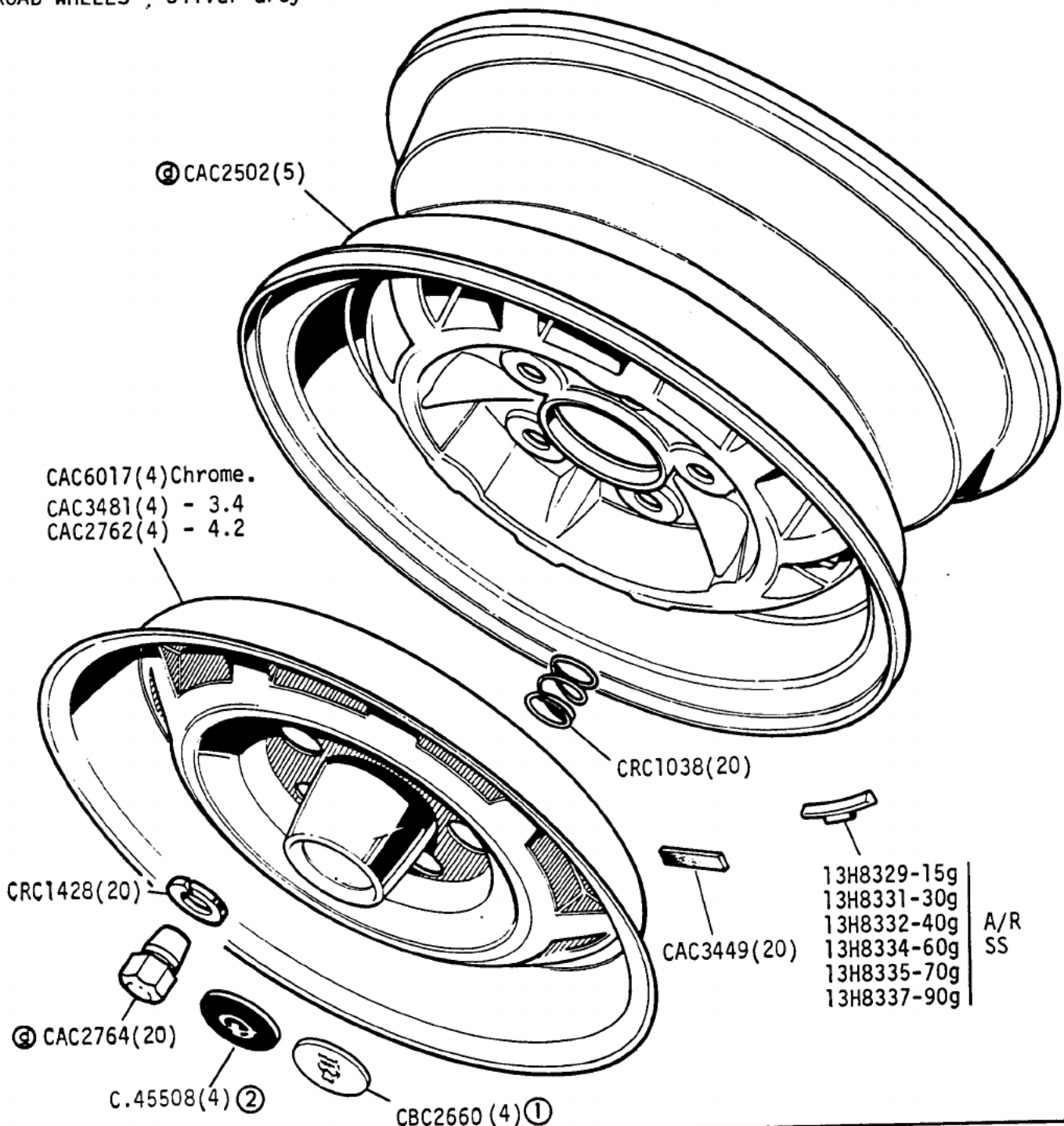

- ① Jaguar models only
- ② Daimler models only

VS1788

Jaguar XJ6 3.4; 4.2 and Jaguar Sovereign Series 3
Daimler 4.2 and Jaguar Vanden Plas Series 3

1F 10L

GROUP B
ENGINE - Crankshaft and Main Bearings

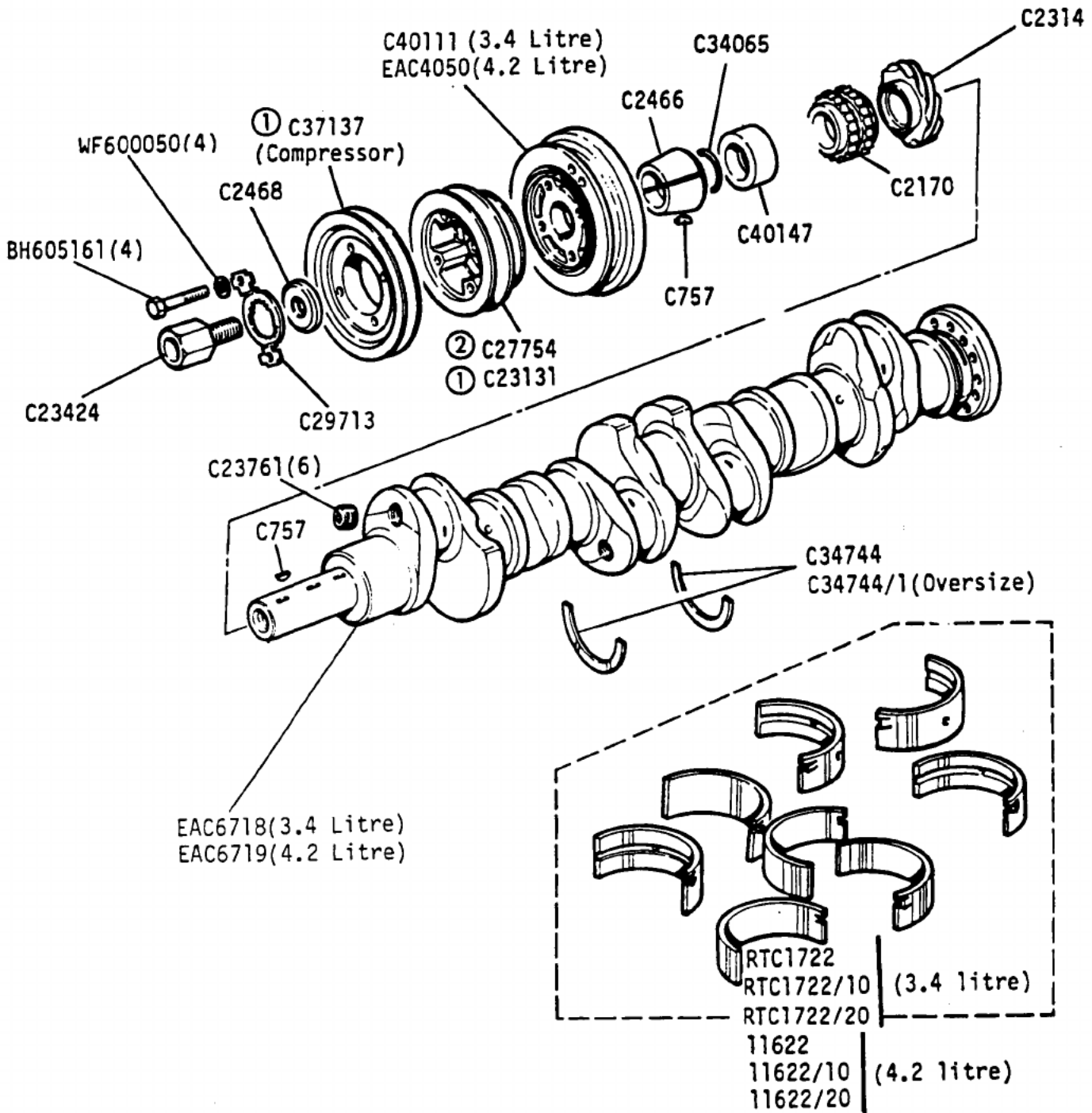

- ① Air-Con only
- ② Less Air-Con

JLM1171 Crankcase Service Kit

VS1797

Jaguar XJ6 3.4 and 4.2 and Jaguar Sovereign 4.2 Series 3
Daimler 4.2 and Jaguar Vanden Plas Series 3

1C 04L

GROUP F
STEERING - pump mountings

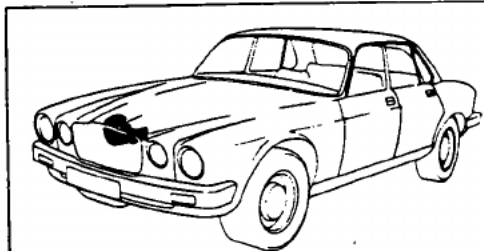
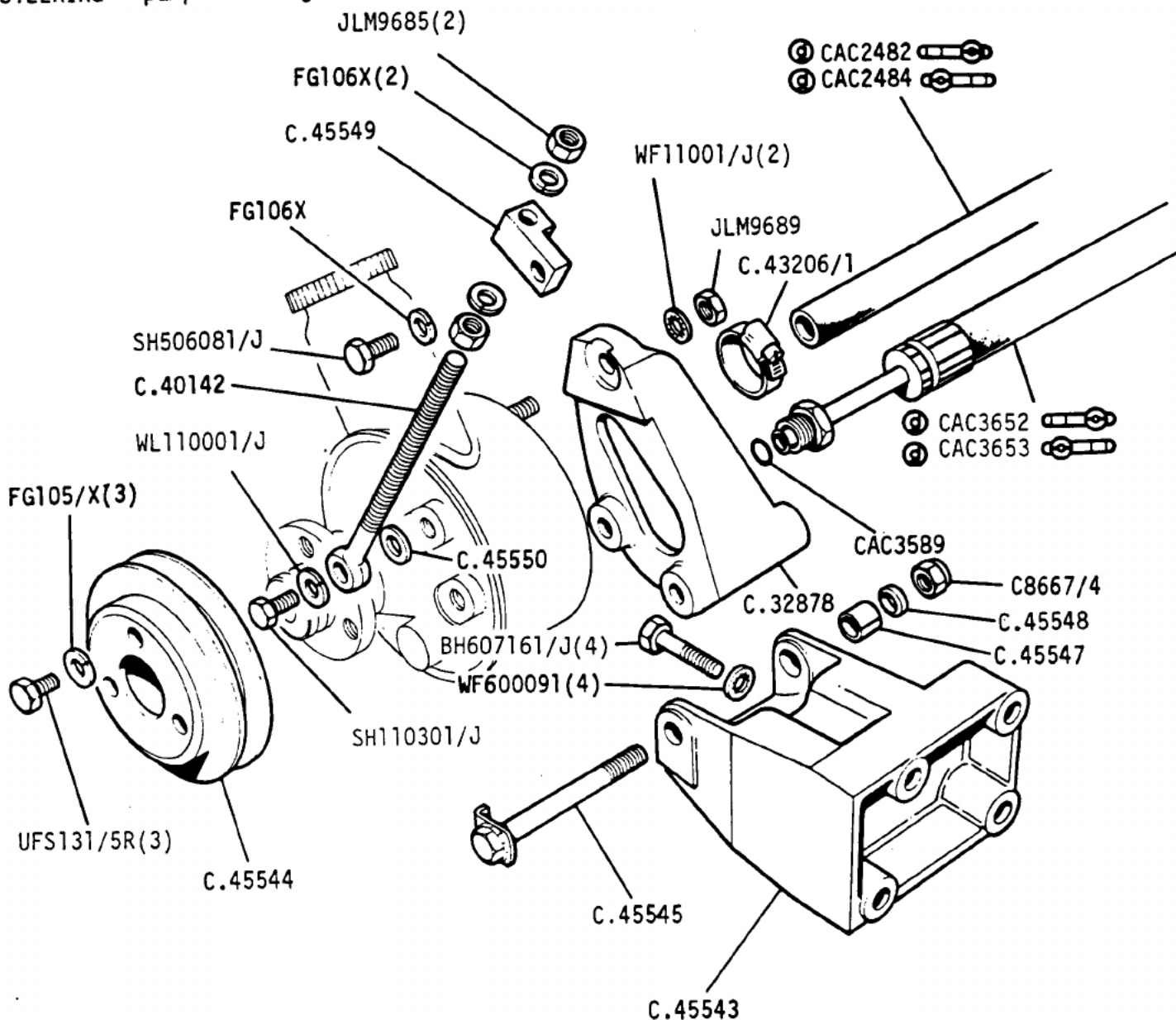

SM5657

Jaguar XJ6 3.4, 4.2 and Jaguar Sovereign Series 3
Daimler 4.2 and Jaguar Vanden Plas Series 3

1G 06L

GROUP G
FRONT BRAKES - Calipers and Discs

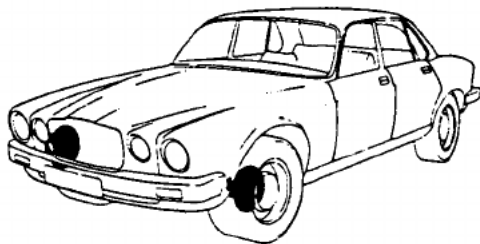
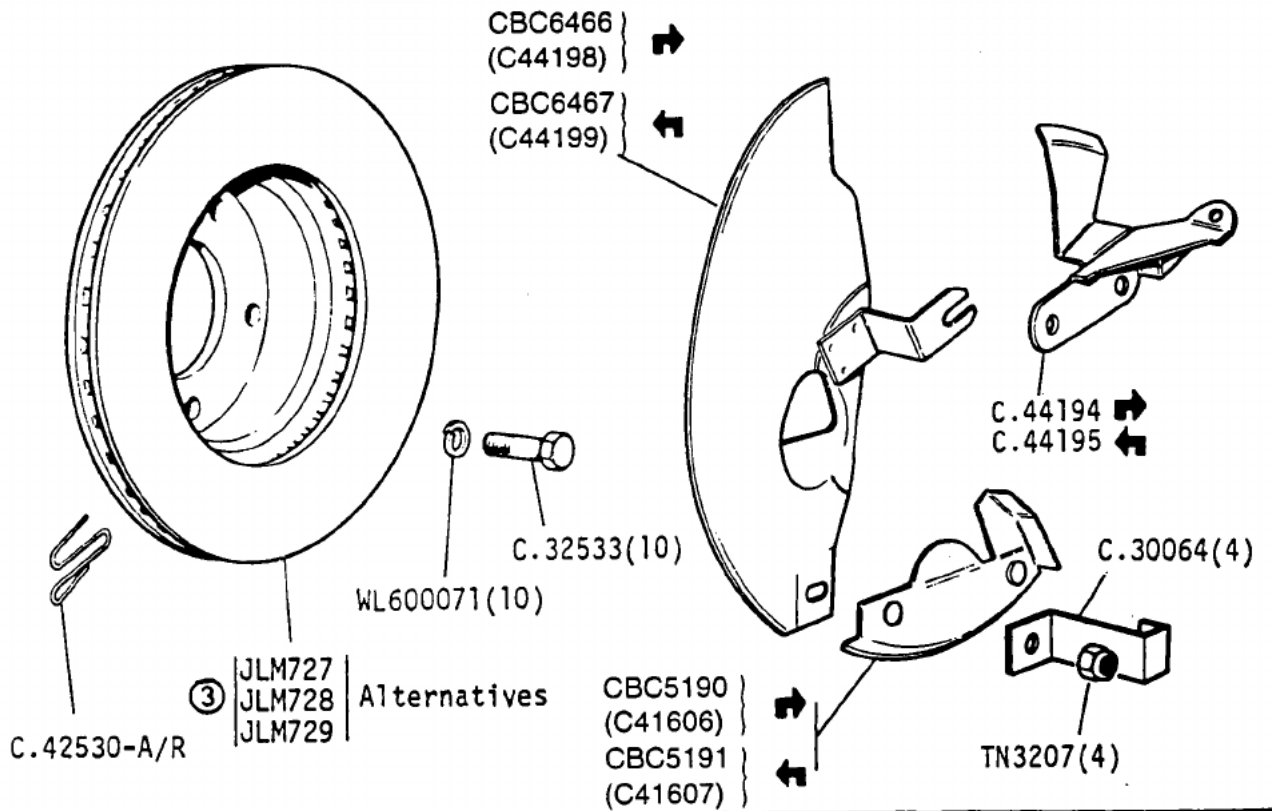
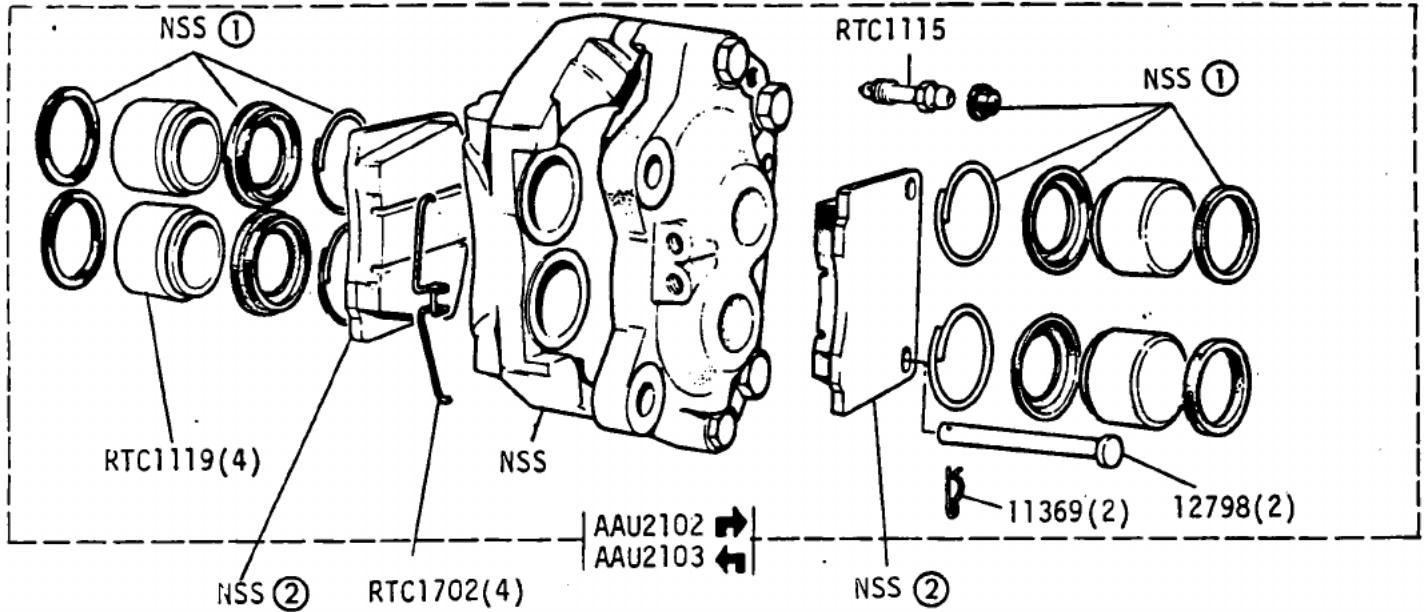

- ① Part of seals kit RTC1116 SM5439
- ② Part of pads kit JLM1510
- ③ Discs to be replaced in pairs

Alternative Discs must not be mixed on same axle

Jaguar XJ6 3.4, 4.2 and Jaguar Sovereign Series 3
Daimler 4.2 and Jaguar Vanden Plas Series 3

1H 02L

GROUP G
 REAR BRAKES - Caliper and Discs

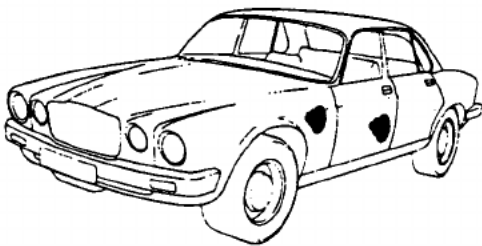
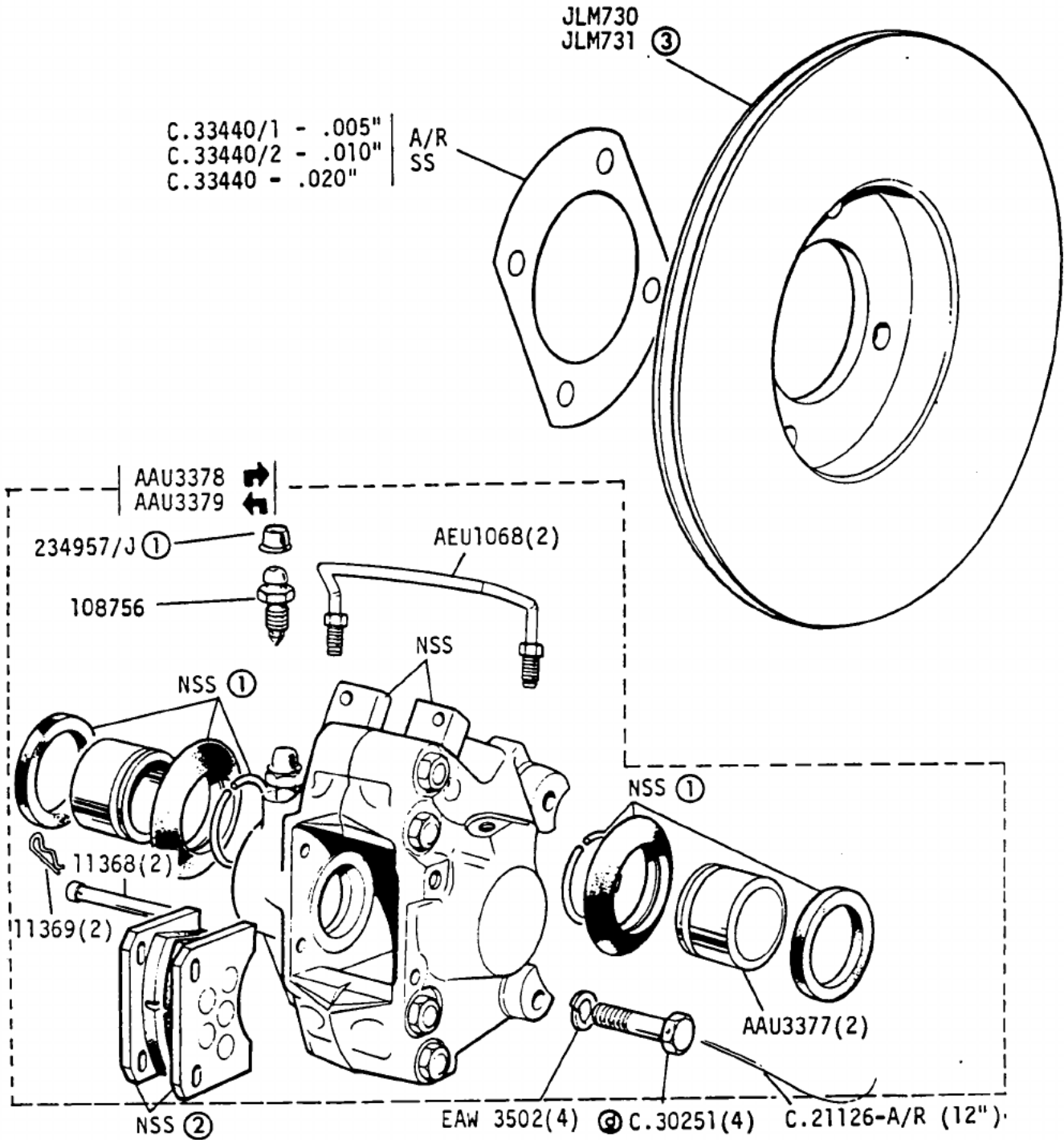

- ① Part of seals kit AAU3380
- ② Part of pad kit JLM1513
- ③ Dana axle only

SM5635

Jaguar XJ6 3.4 and 4.2 and Jaguar Sovereign 4.2 Series 3
 Daimler 4.2 and Jaguar Vanden Plas Series 3

1H 02R

GROUP G
BRAKE CONTROLS - Pedal Housing

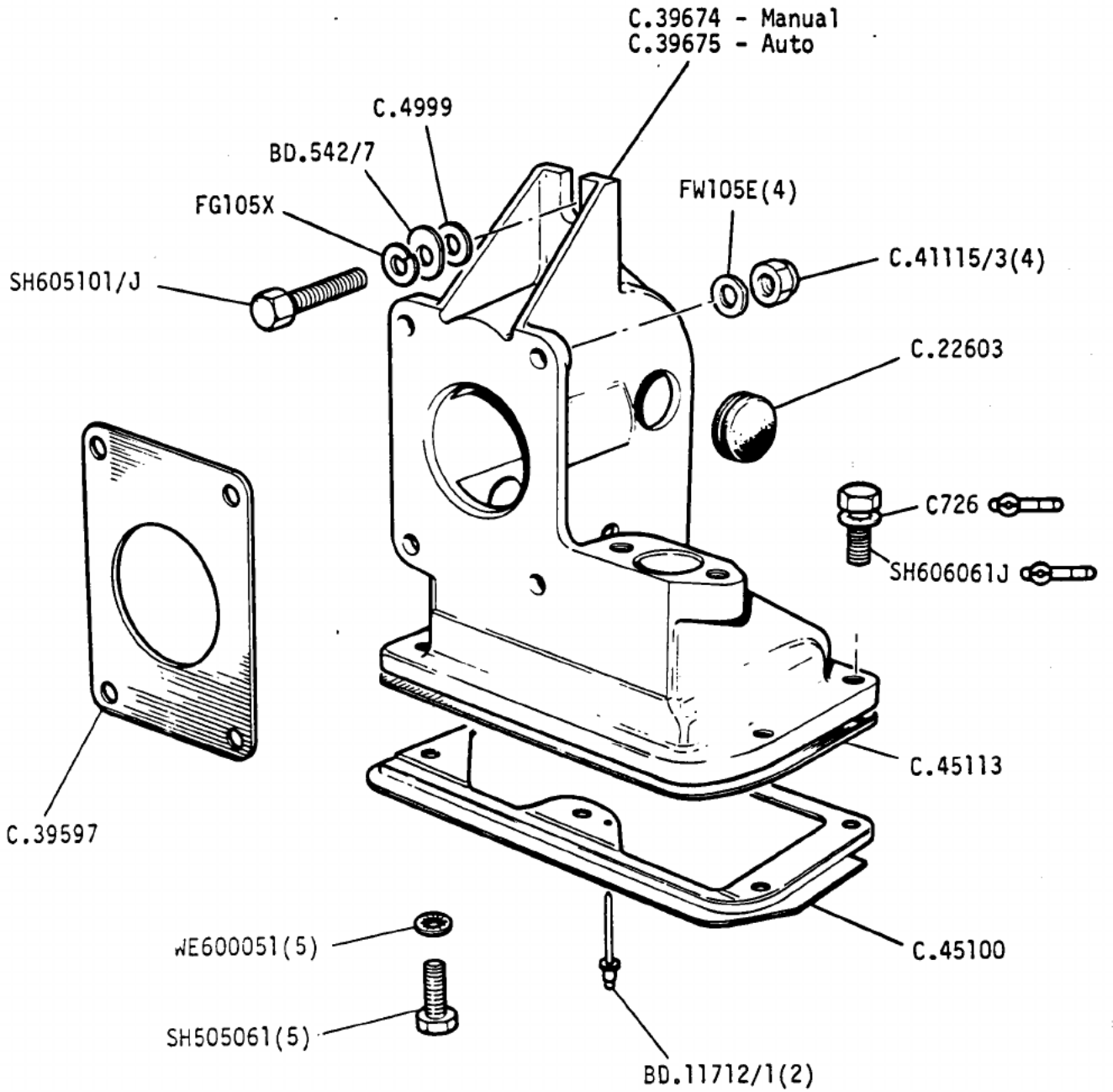

SM5640

Jaguar XJ6 3.4 and 4.2 and Jaguar Sovereign Series 3
Daimler 4.2 and Jaguar Vanden Plas Series 3

1H 03L

GROUP G
BRAKE CONTROLS - Pedal

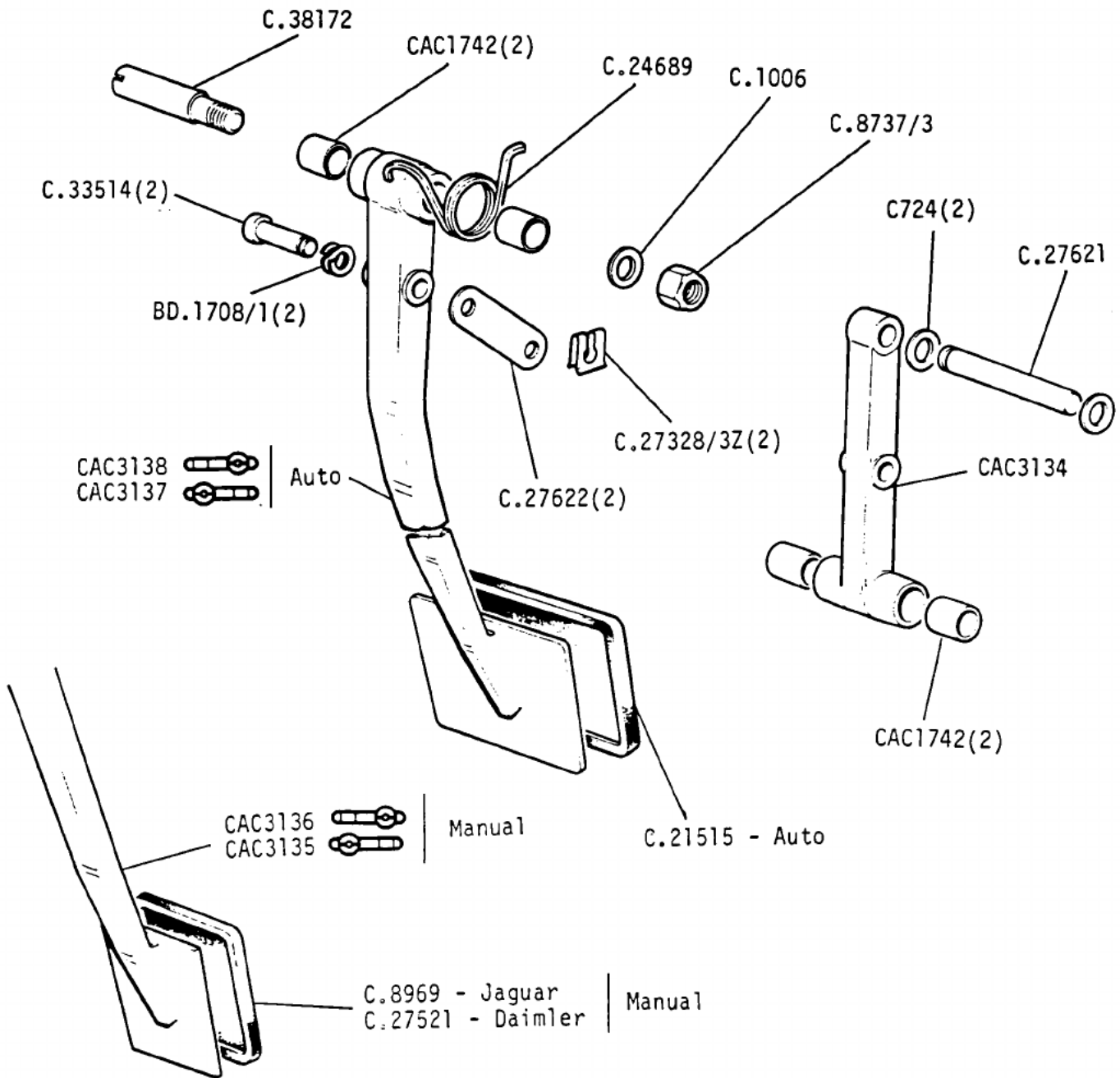

SM5641

Jaguar XJ6 3.4, 4.2 and Jaguar Sovereign Series 3
Daimler 4.2 and Jaguar Vanden Plas Series 3

1H 03R

GROUP G
BRAKE CONTROLS — Servo, Master Cylinder and Reservoir

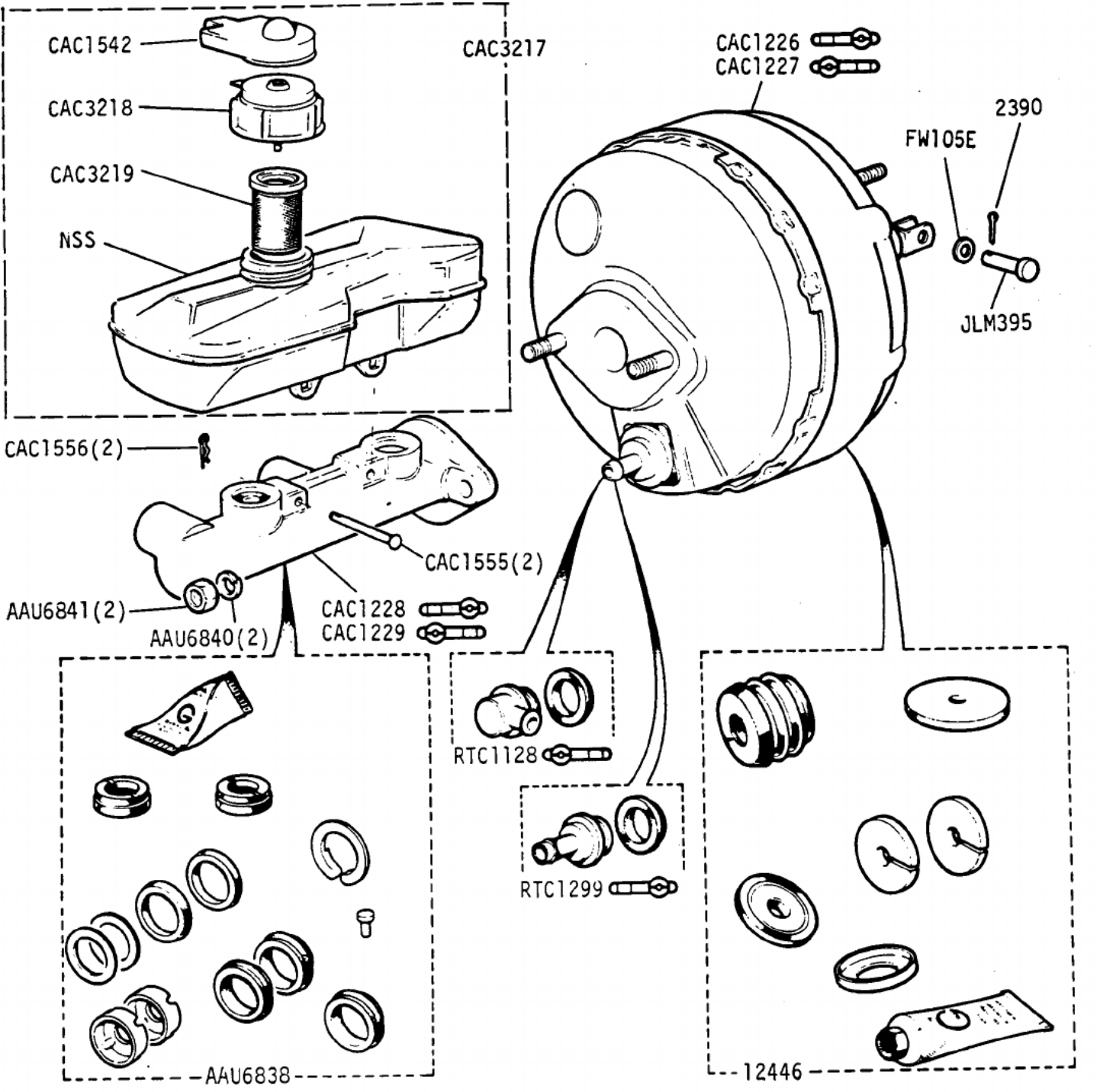

SM5698

Jaguar XJ6 3.4, 4.2 and Jaguar Sovereign Series 3
Daimler 4.2 and Jaguar Vanden Plas Series 3

1H 04L

GROUP B
ENGINE - Piston and Conn Rod(3.4 LITRE ONLY)

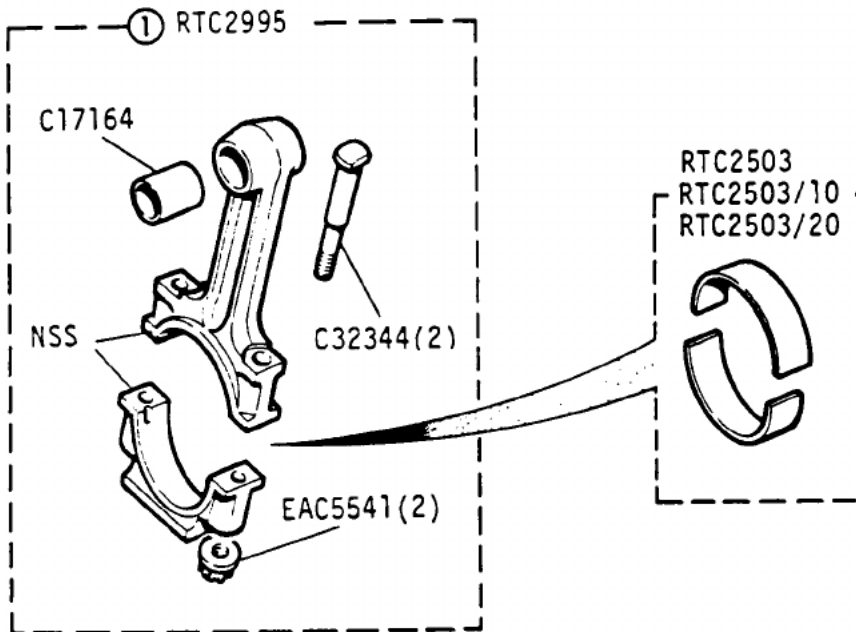
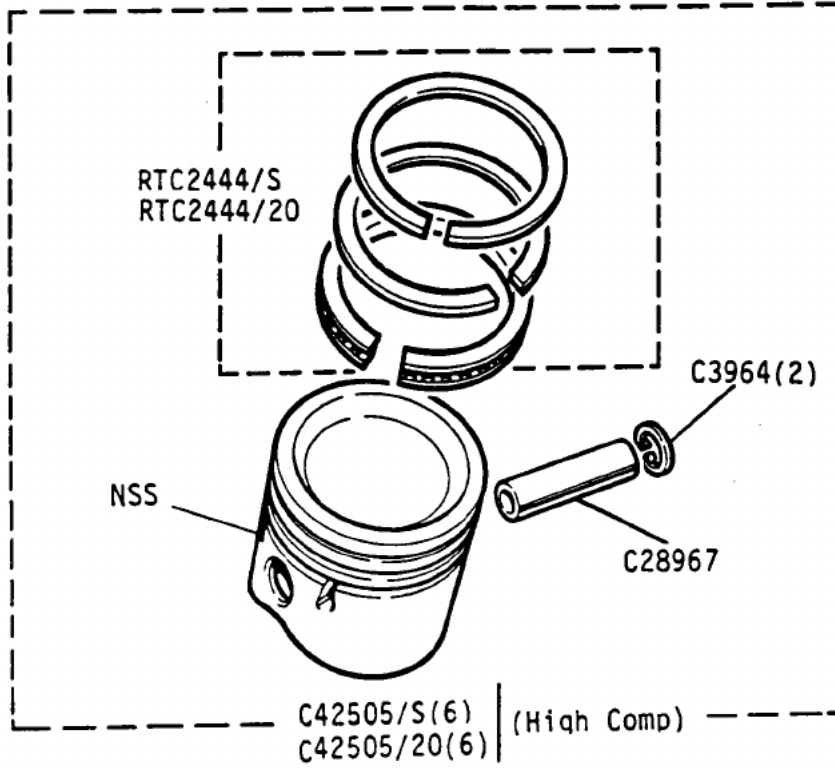

① Engine Set of 6.

VS3696

GROUP G
 HANDBRAKE - Mechanism

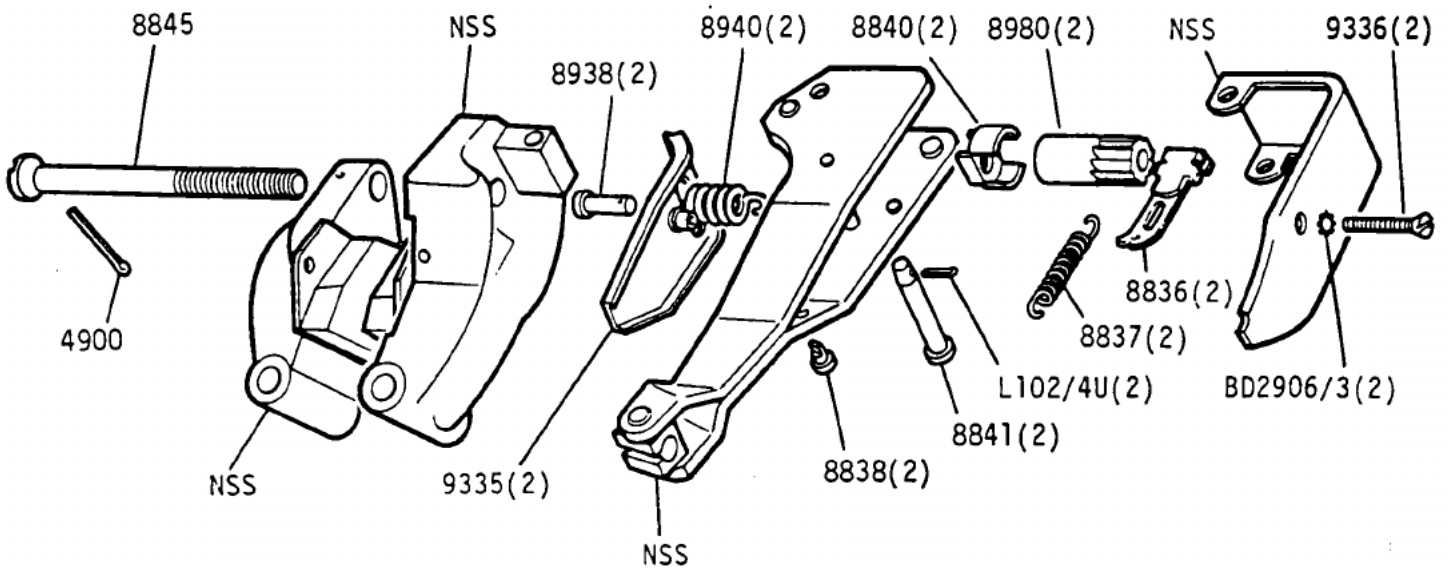
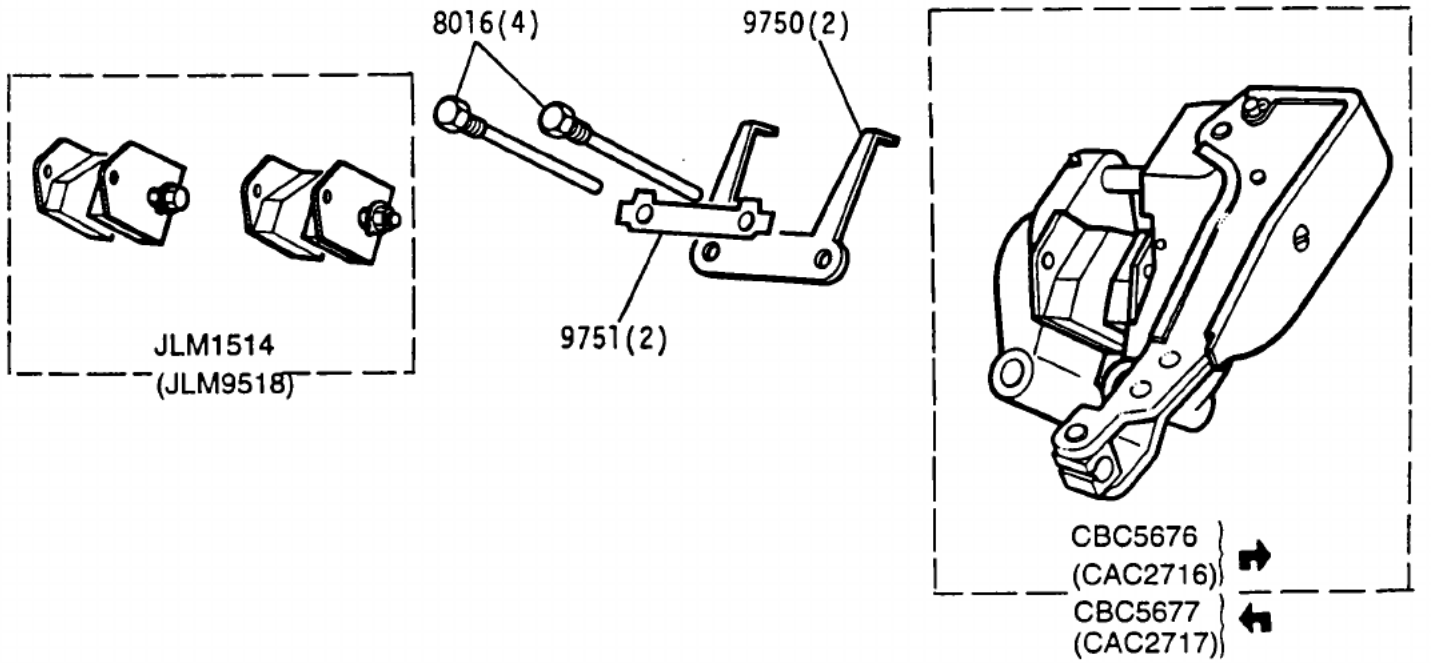

VS3108

Jaguar XJ6 3.4 and 4.2 and Jaguar Sovereign Series 3
 Daimler 4.2 and Jaguar Vanden Plas Series 3

1H 09R

GROUP H
 FUEL/EXHAUST/EMISSION - Air Cleaner (3.4 Litre only)

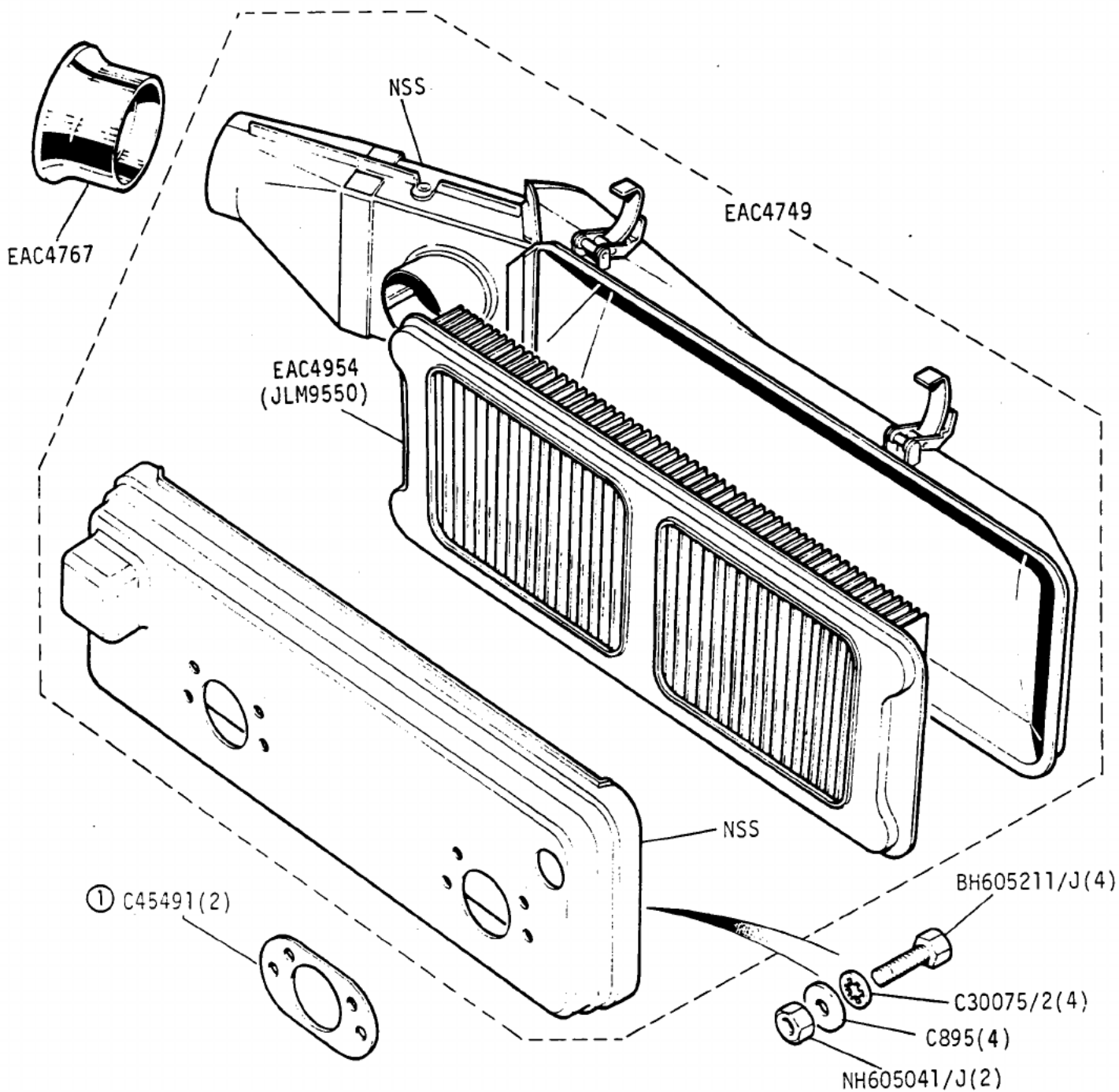

① Part of JLM 9531 Gasket Set

VS4419

GROUP H
FUEL/EXHAUST/EMISSION - Air Cleaner (4.2 Litre only)

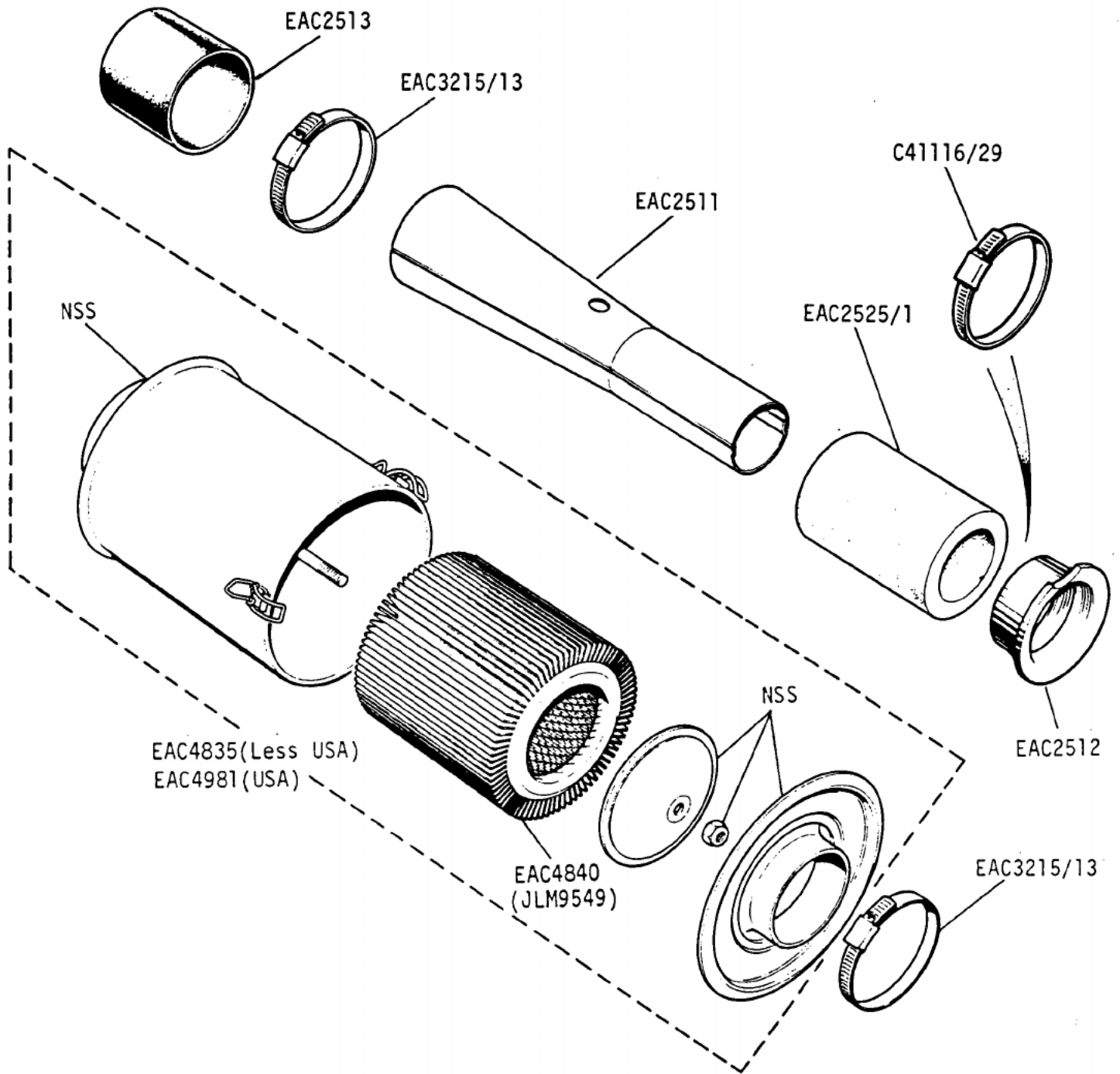

VS1216

Jaguar XJ6 4.2 and Jaguar Sovereign Series 3
Daimler 4.2 and Jaguar Vanden Plas Series 3

1I 02R

GROUP H
 FUEL/EXHAUST/EMISSION - Carburettors (3.4 LITRE)

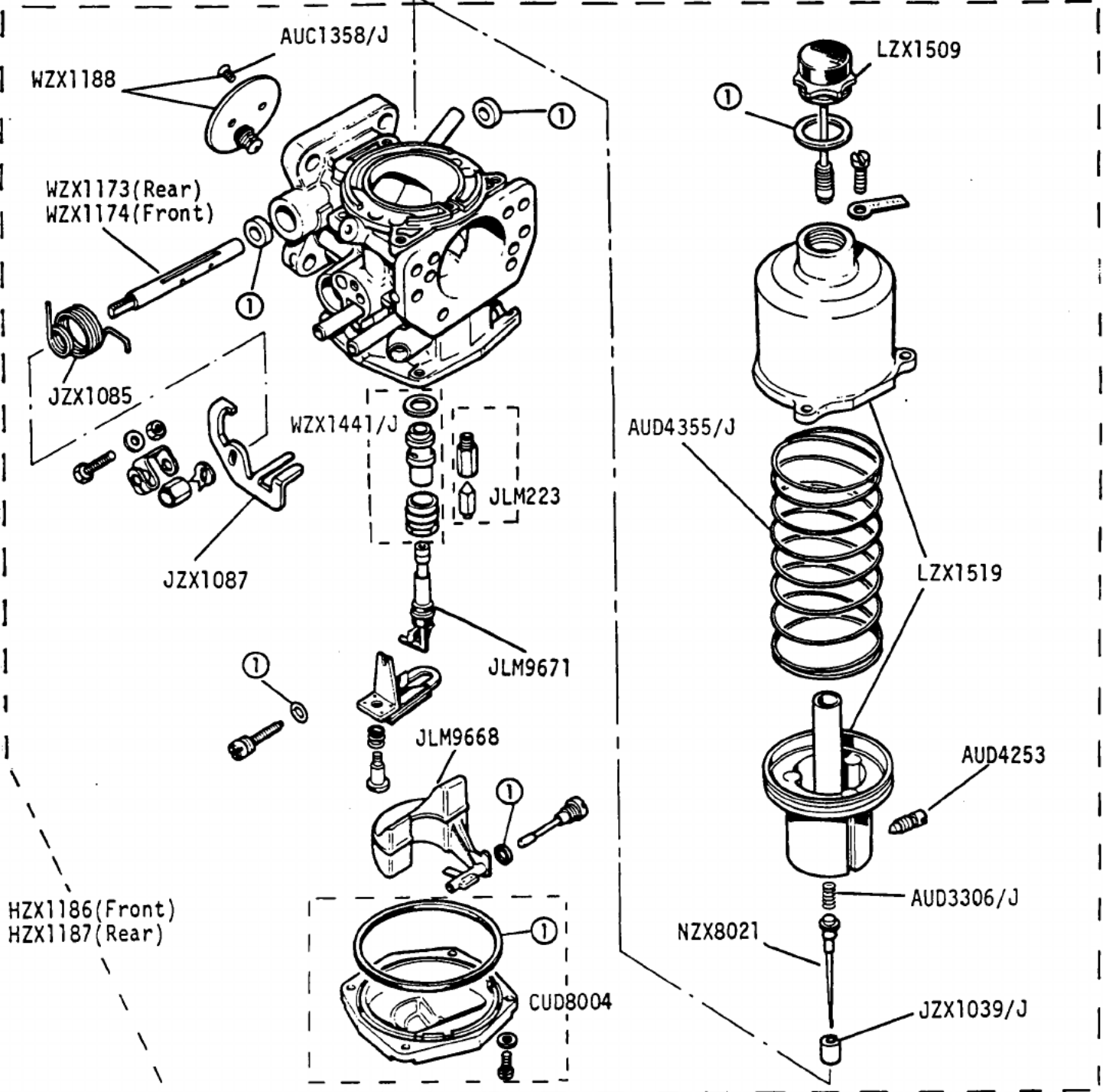

① Part of JLM9627 Gasket Pack

- JLM856 Choke Kit RHD (automatic to manual)
- JLM857 Choke Kit LHD (automatic to manual)

SM5625

GROUP H
 FUEL/EXHAUST/EMISSION - Carburettor Mounting and Gaskets (3.4 litre)

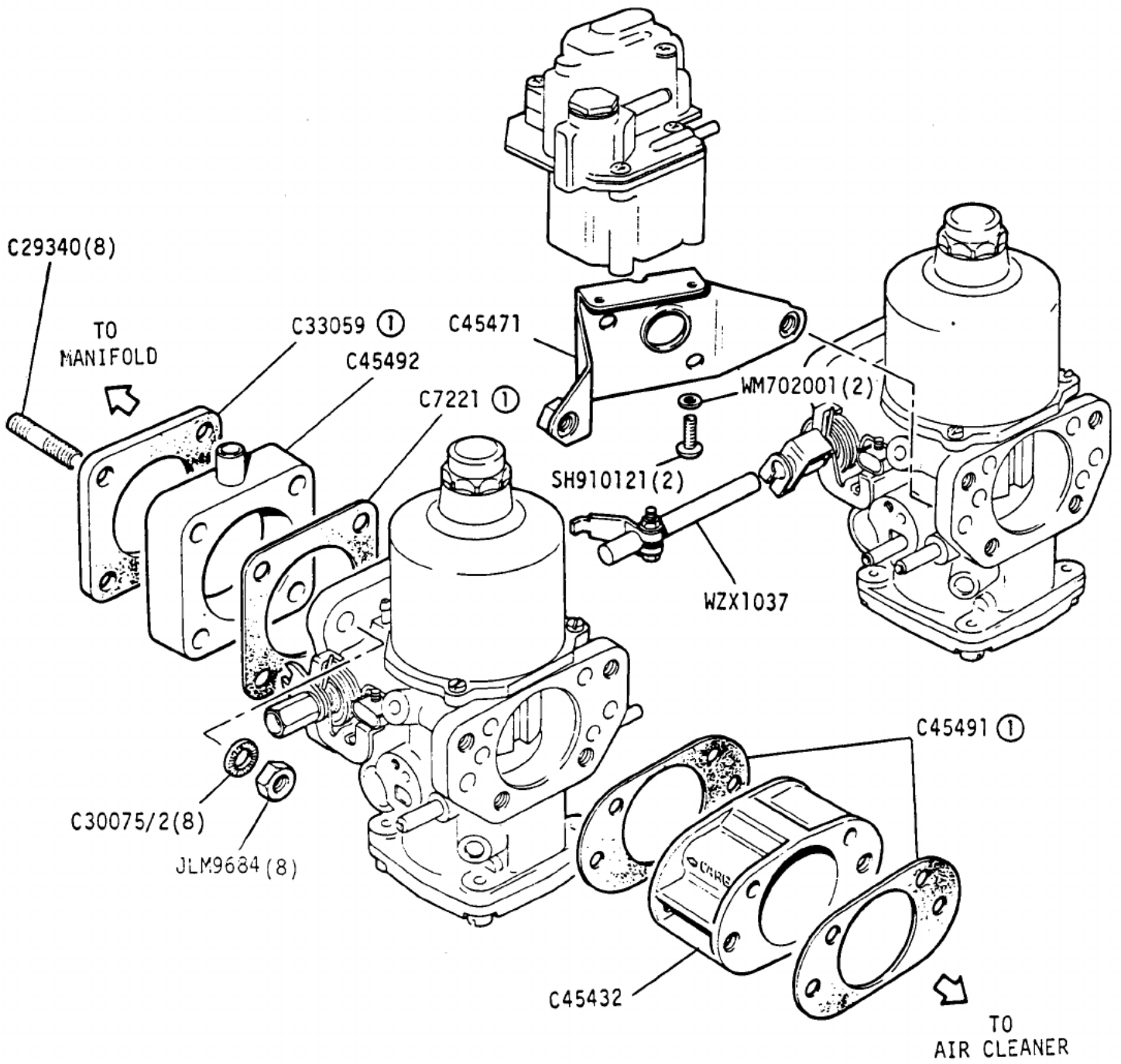

① Part of JLM9531 Gasket Kit

VS3609

GROUP H
FUEL/EXHAUST/EMISSION - AED Unit (3.4 litre)

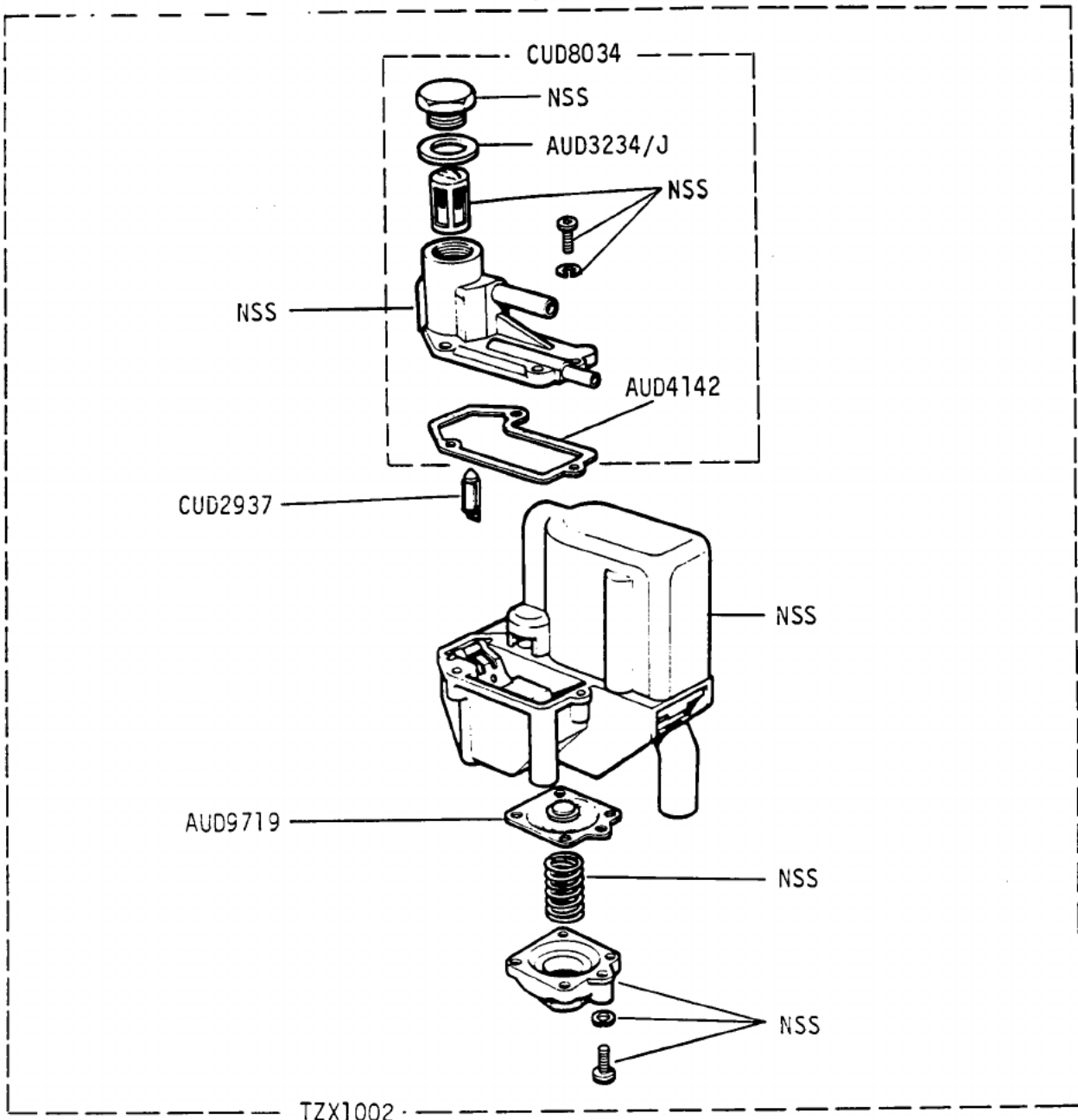

SM5577

GROUP B
ENGINE-Piston and Conn Rod(4.2 Litre only)

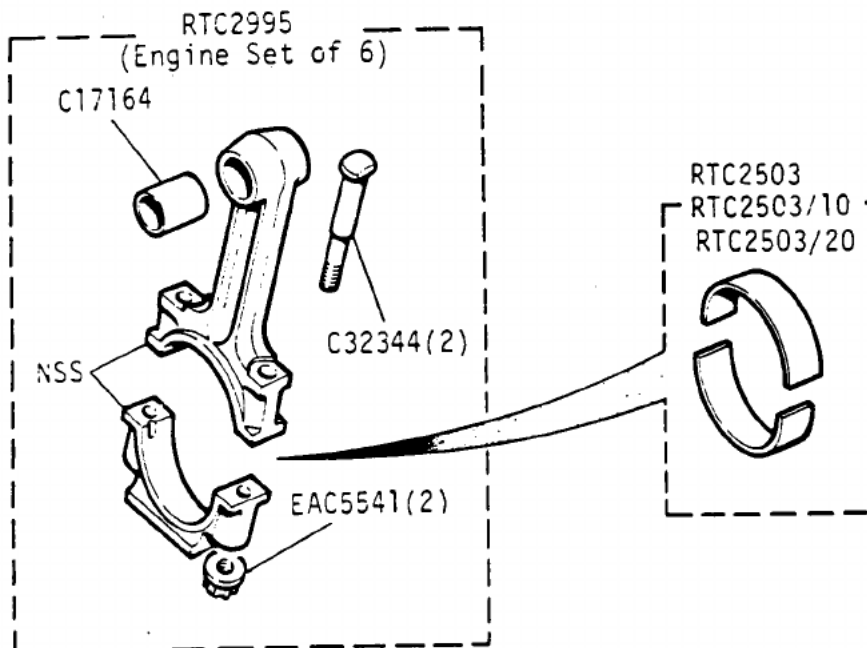
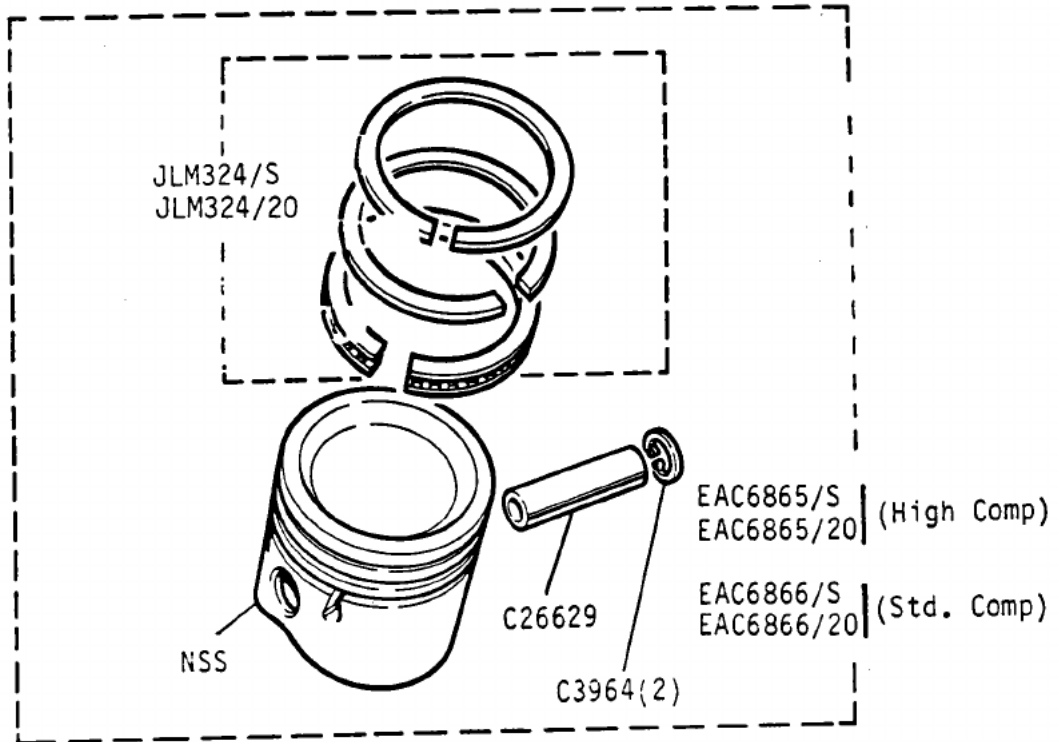

Compression Ratio can be identified by Suffix letters on Engine Serial Number

Jaguar XJ6 4.2 and Jaguar Sovereign Series 3
Daimler 4.2 and Jaguar Vanden Plas Series 3

GROUP B
ENGINE - Oil pump and drive shaft

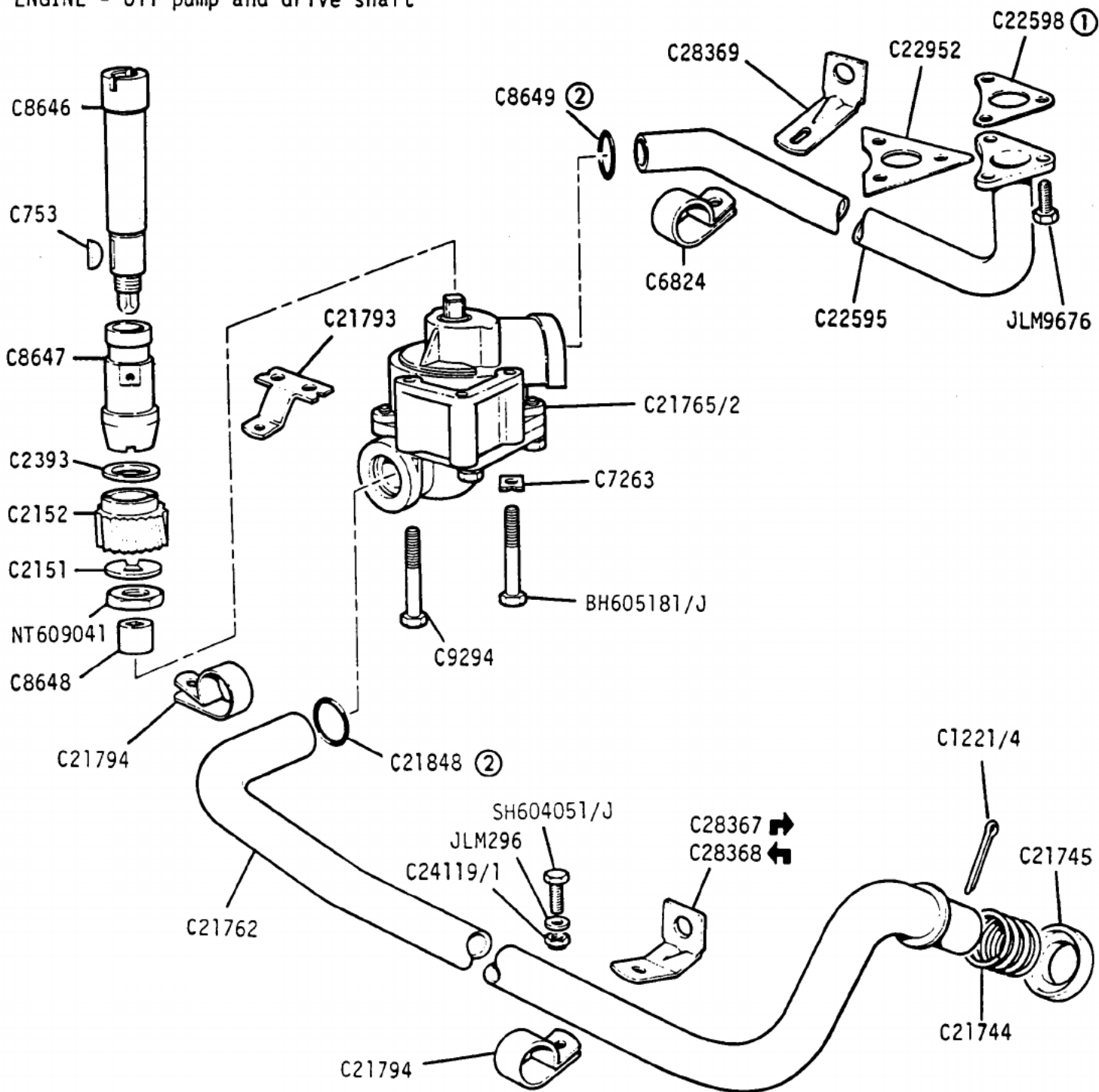

① Part of JLM9713 Gasket Kit

② Part of 10527 Seals Kit

SM1003/A

Jaguar XJ6 3.4 and 4.2 and Jaguar Sovereign 4.2 Series 3
Daimler 4.2 and Jaguar Vanden Plas Series 3

1C 05R

GROUP B
ENGINE - Oil Filter

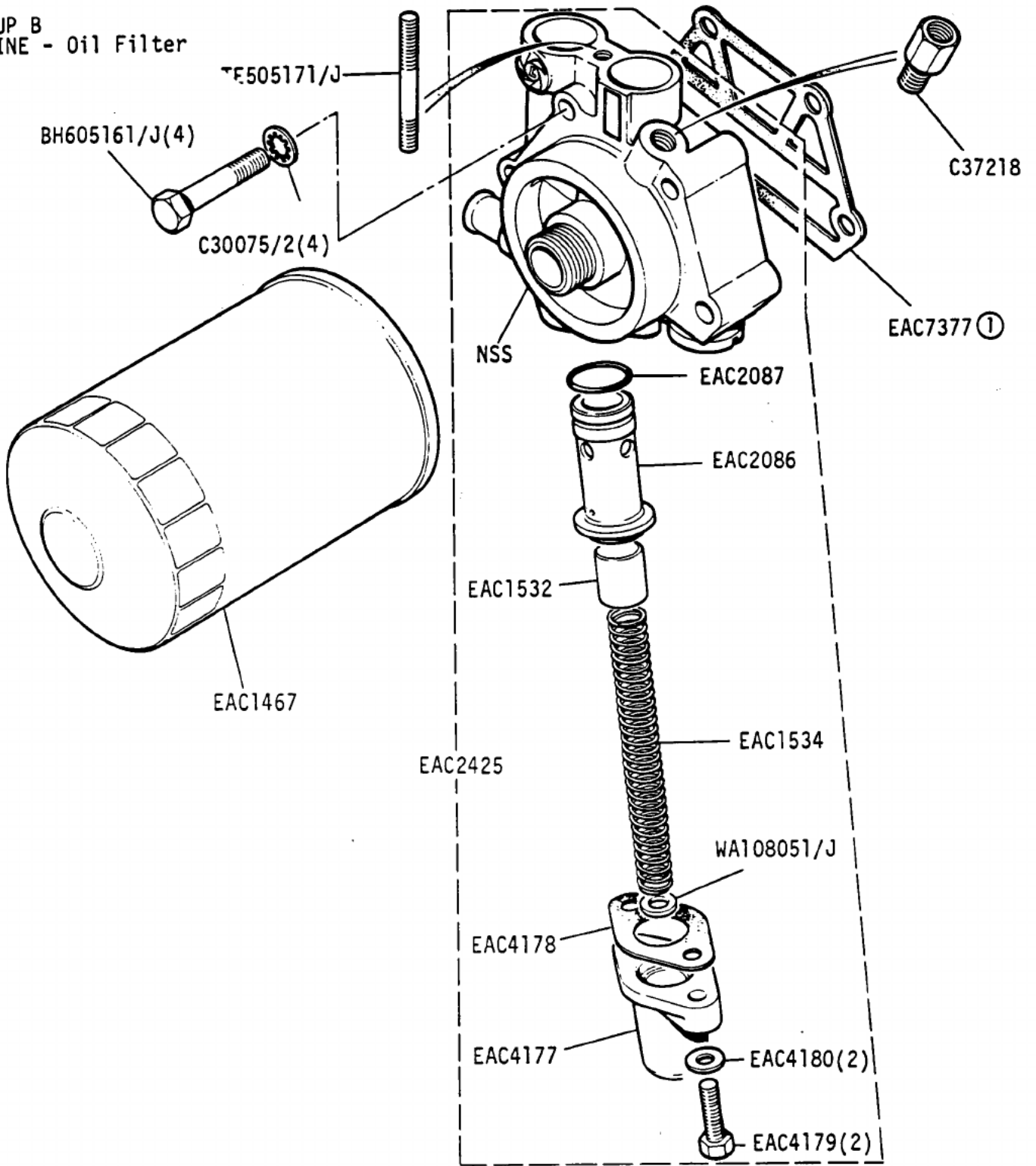

① Part of JLM9713 Gasket Kit

VS1004

Jaguar XJ6 3.4 and 4.2 and Jaguar Sovereign 4.2 Series 3
Daimler 4.2 and Jaguar Vanden Plas Series 3

TC 06L

GROUP B
ENGINE-Camshaft Covers and Oil Filler Cap

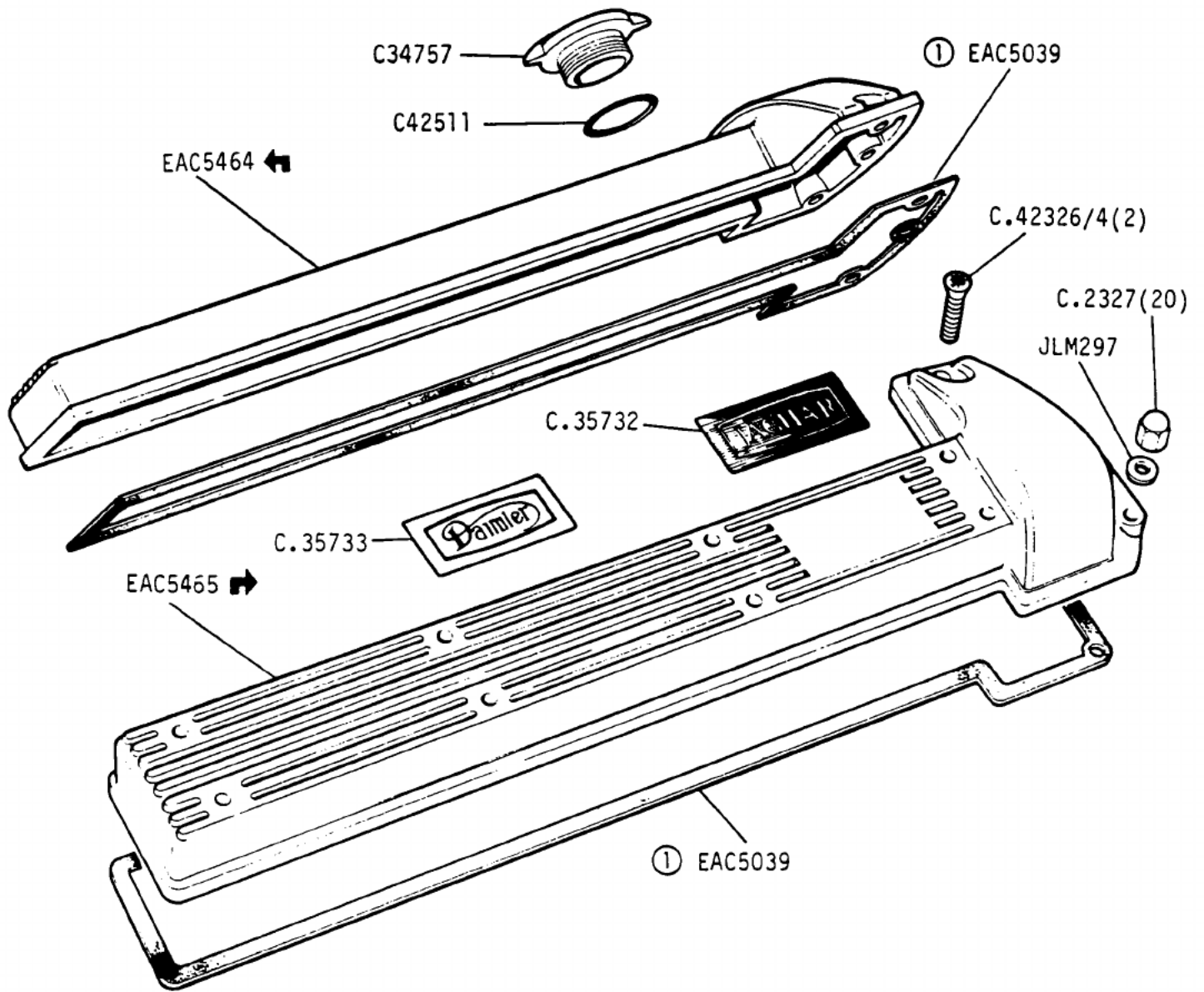

① Part of Decarbonising Gasket Kit

SM5536

Jaguar XJ6 3.4 and 4.2 and Jaguar Sovereign 4.2 Series 3
Daimler 4.2 and Jaguar Vanden Plas Series 3

TC 09R

GROUP B
ENGINE - Engine Water Hoses

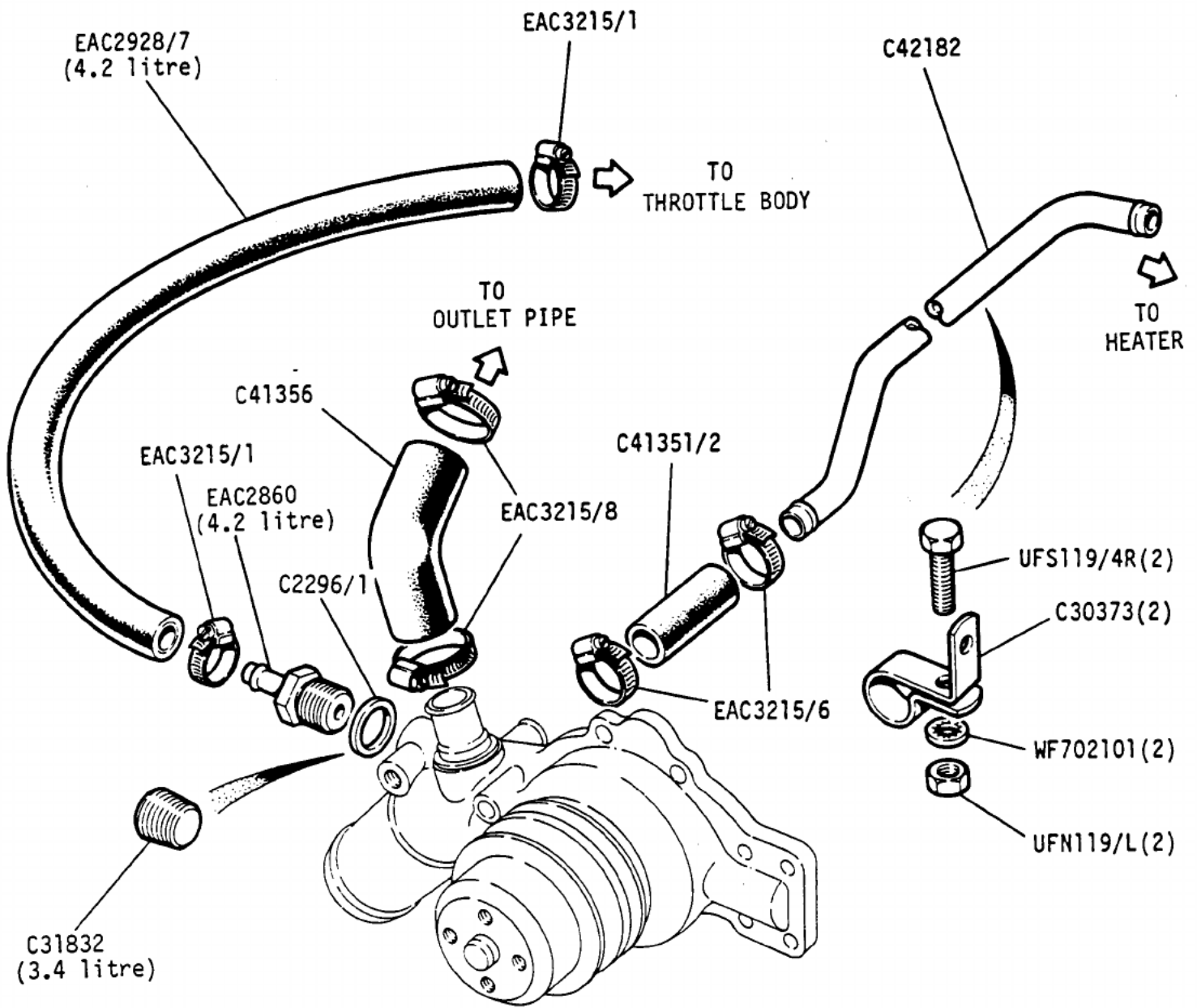

VS3598

Jaguar 3.4 and 4.2 and Jaguar Sovereign Series 3
Daimler 4.2 and Jaguar Vanden Plas Series 3

1C 10L

GROUP B
ENGINE-Water Pump Assembly

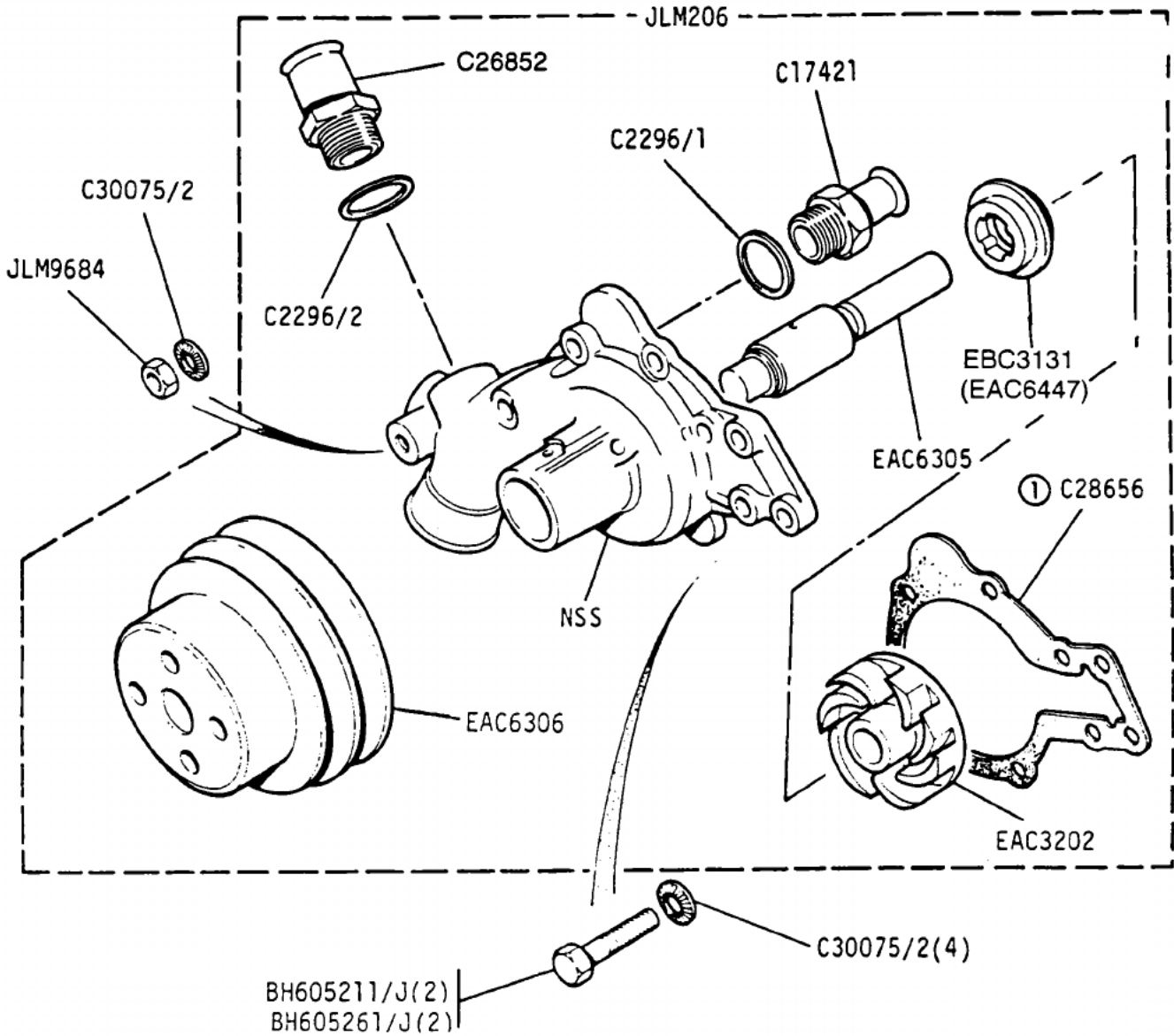

① Part of JLM9713 Gasket Kit

VS3419

Jaguar 3.4 and 4.2 and Jaguar Sovereign Series 3
Daimler 4.2 and Jaguar Vanden Plas Series 3

IC 10R

GROUP B
 THERMOSTAT -Thermostat Housing and Water Outlet Pipe (3.4 Litre)

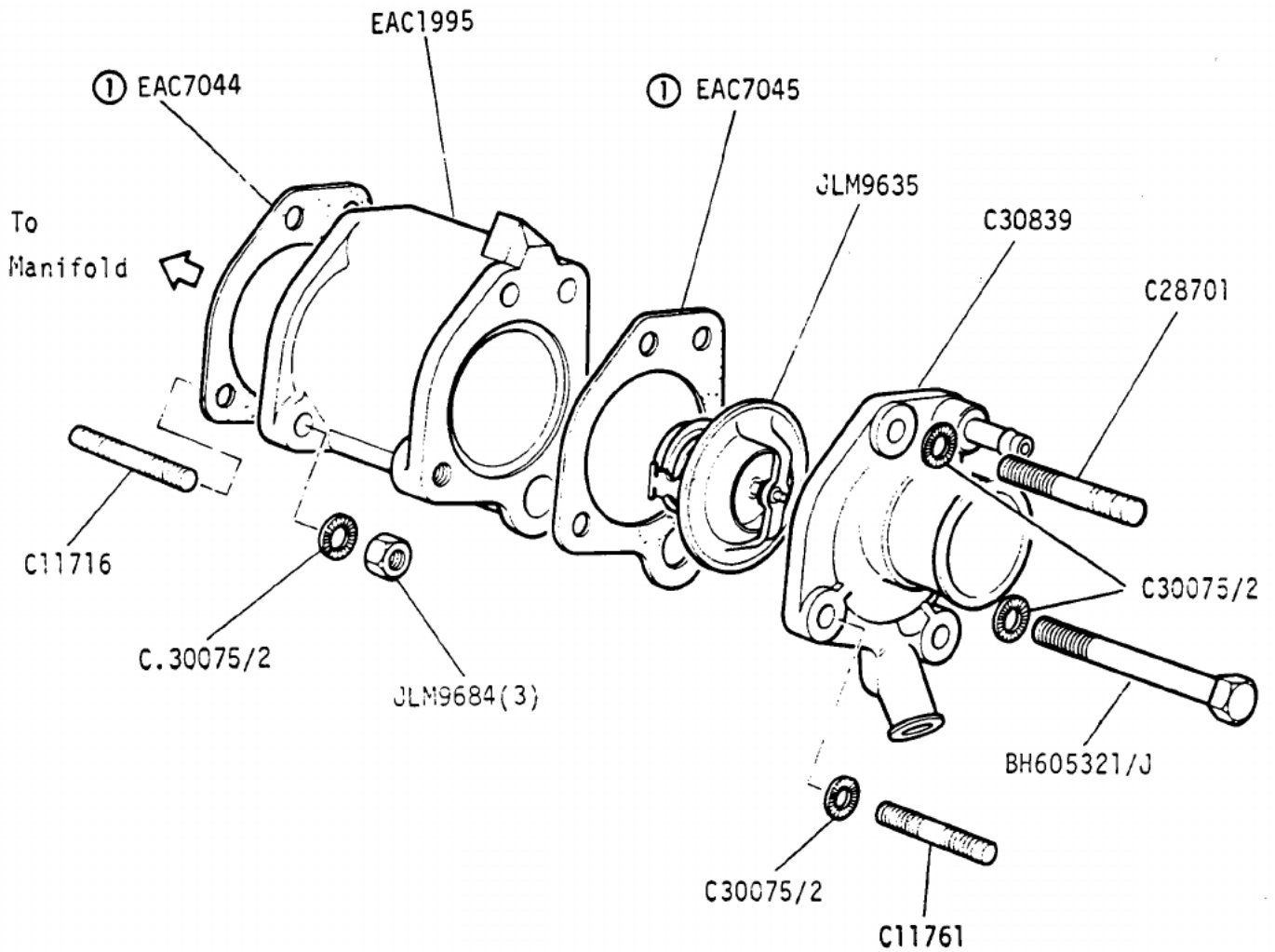

① Part of JLM953T Decarbonising Gasket Kit

VS3988

GROUP B
ENGINE - Thermostat Housing and Water Outlet Pipe (4.2 litre)

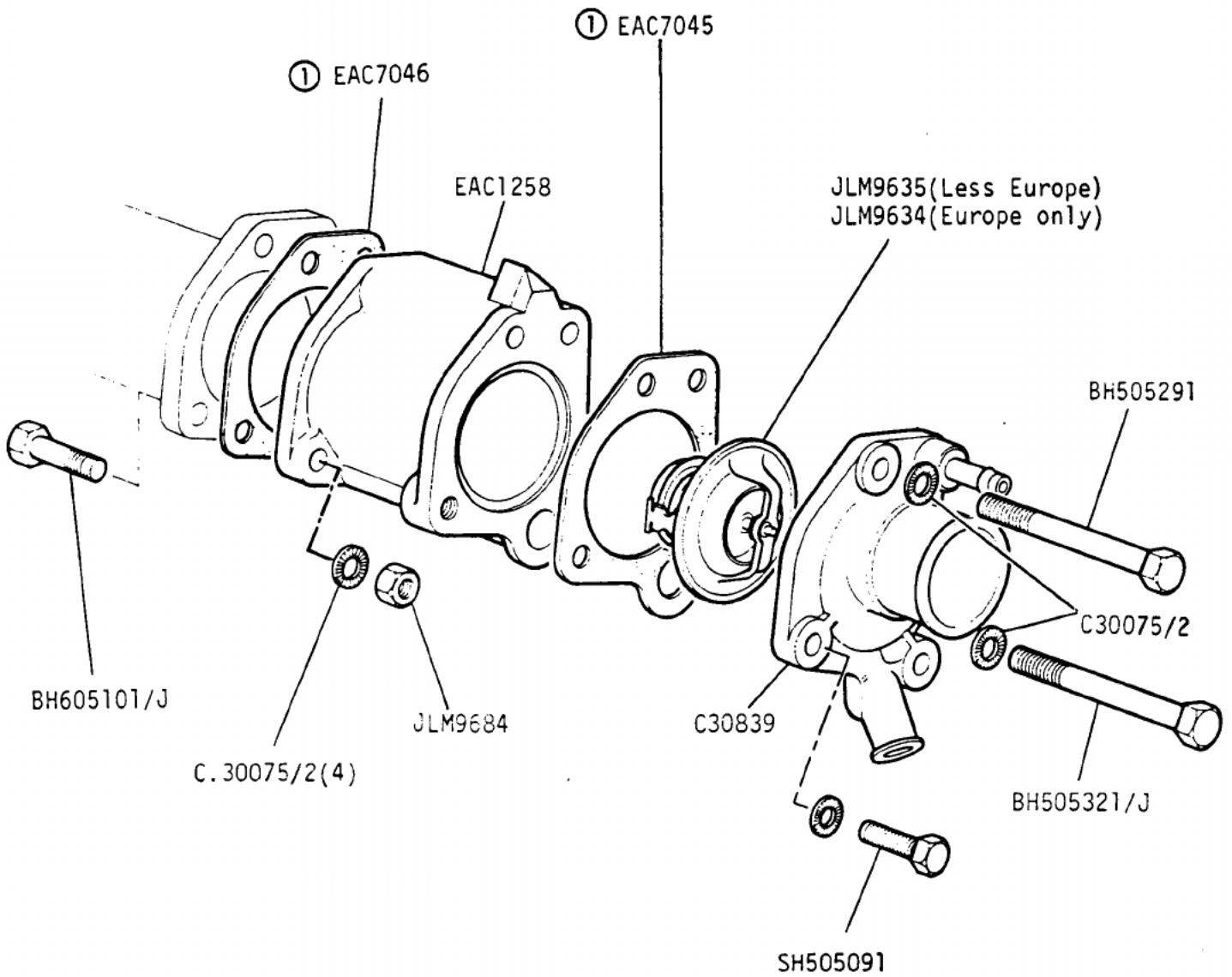

① Part of JLM9534 Decarbonising Gasket Kit

VS2022

Jaguar XJ6 4.2 and Jaguar Sovereign Series 3
Daimler 4.2 and Jaguar Vanden Plas Series 3

1C 11R

GROUP B
ENGINE - Water Rail and Temperature Switches (4.2 Litre only)

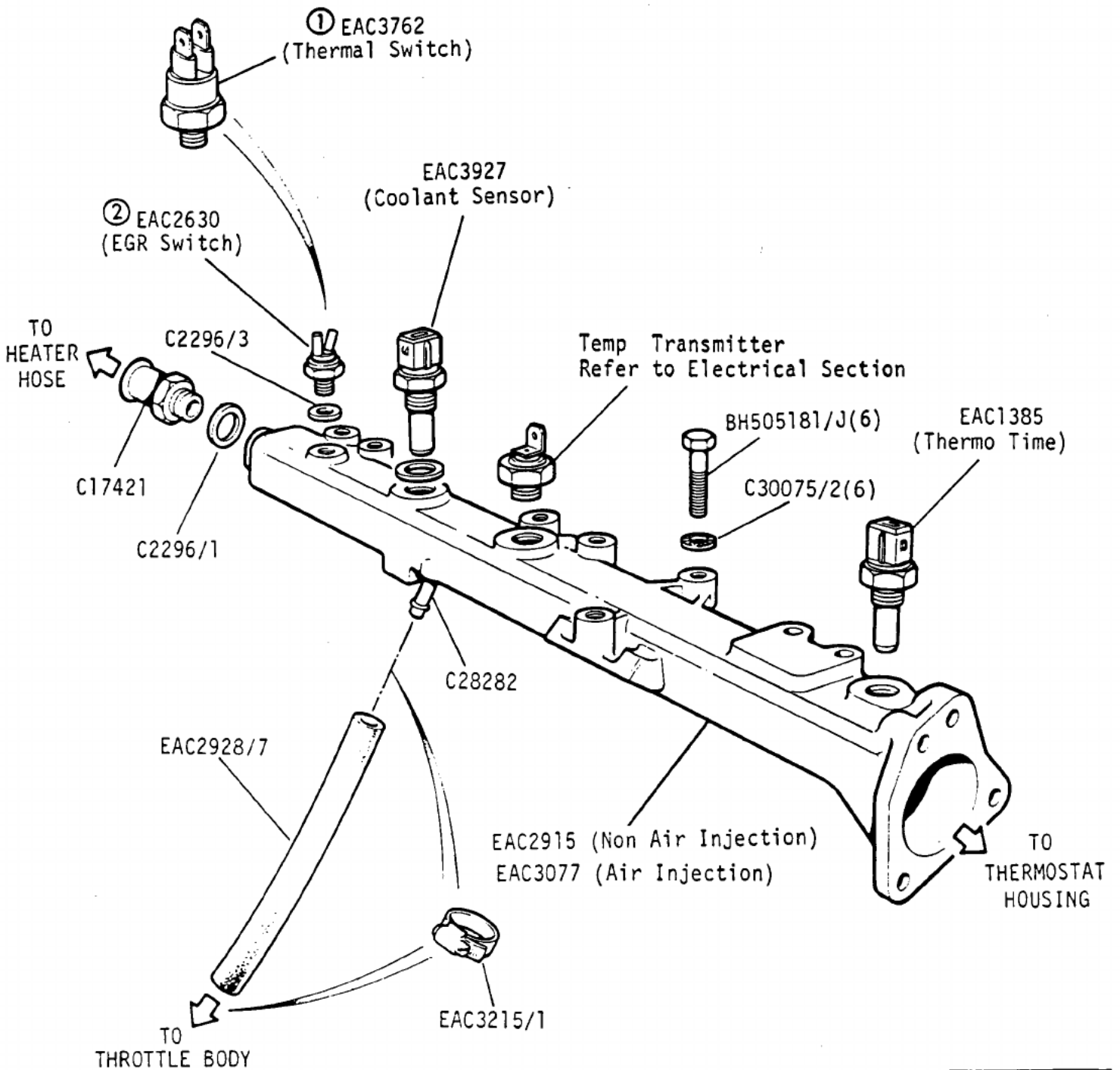

- ① Air Injection Less EGR Valve
- ② Air Injection with EGR Valve

VS3543

Jaguar XJ6 4.2 and Jaguar Sovereign Series 3
Daimler 4.2 and Jaguar Vanden Plas Series 3

1C 12L

GROUP B
ENGINE - Inlet Manifold (3.4 LITRE)

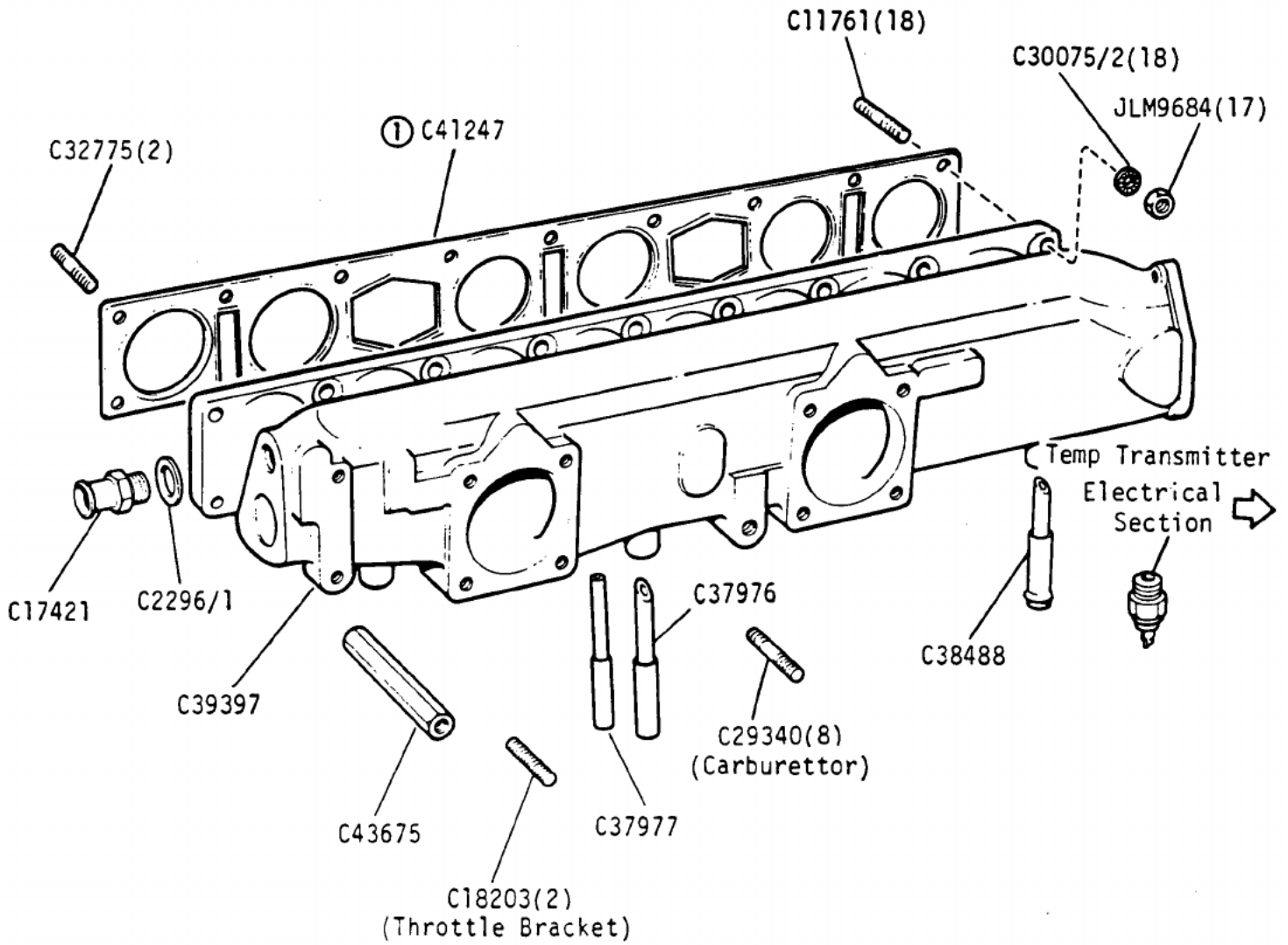

① Part of JLM9531 Decarbonising Gasket Kit

SM5690

GROUP B
ENGINE - Inlet manifold (4.2 litre)

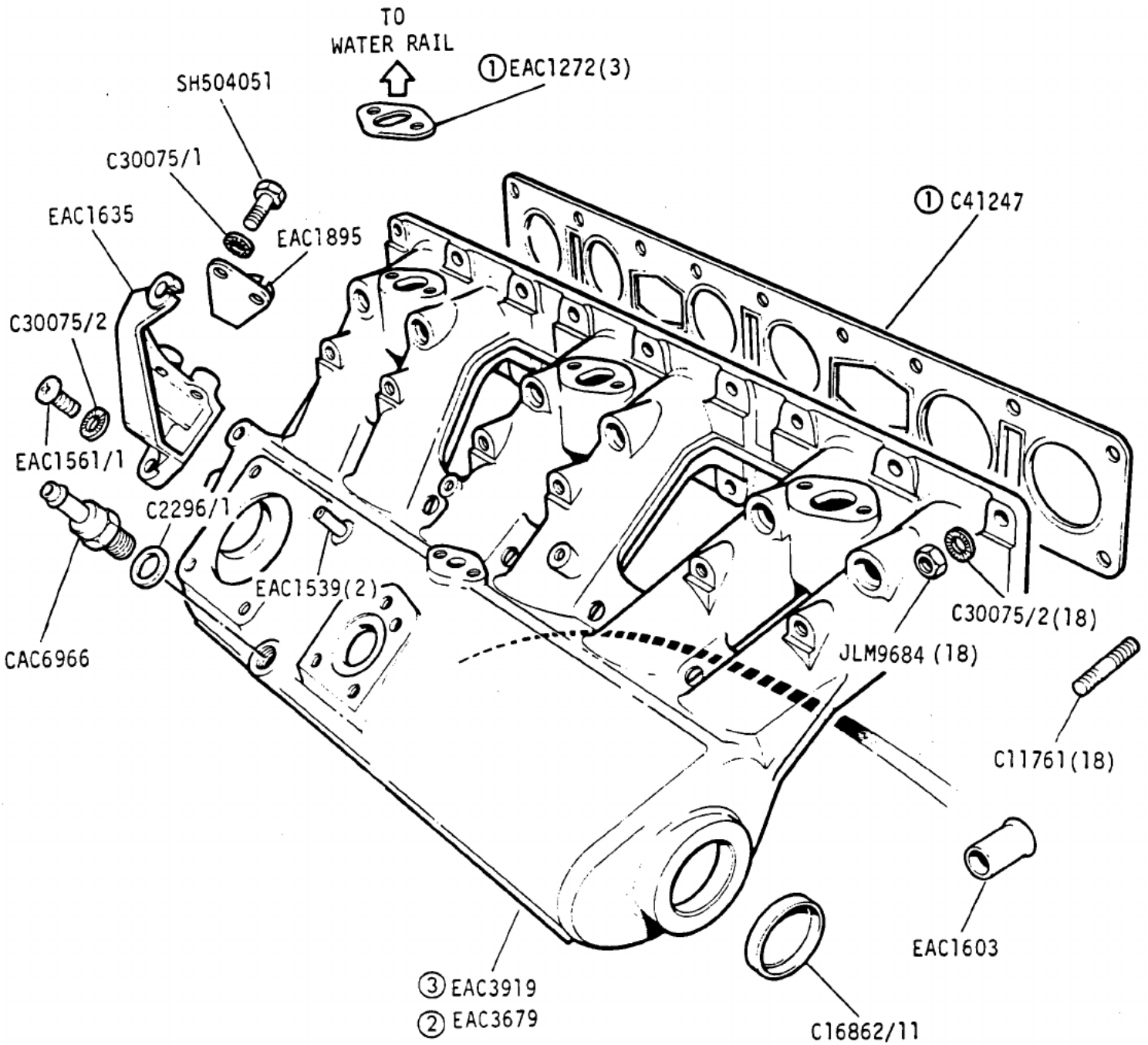

- ① Part of JLM9534 Decarbonising Gasket Kit
- ② Engines less EGR Valve
- ③ Engines with EGR Valve fitted

VS 3542

Jaguar XJ6 4.2 and Jaguar Sovereign Series 3
Daimler 4.2 and Jaguar Vanden Plas Series 3

1C 13L

GROUP B
ENGINE - Exhaust Manifolds and Heatshields

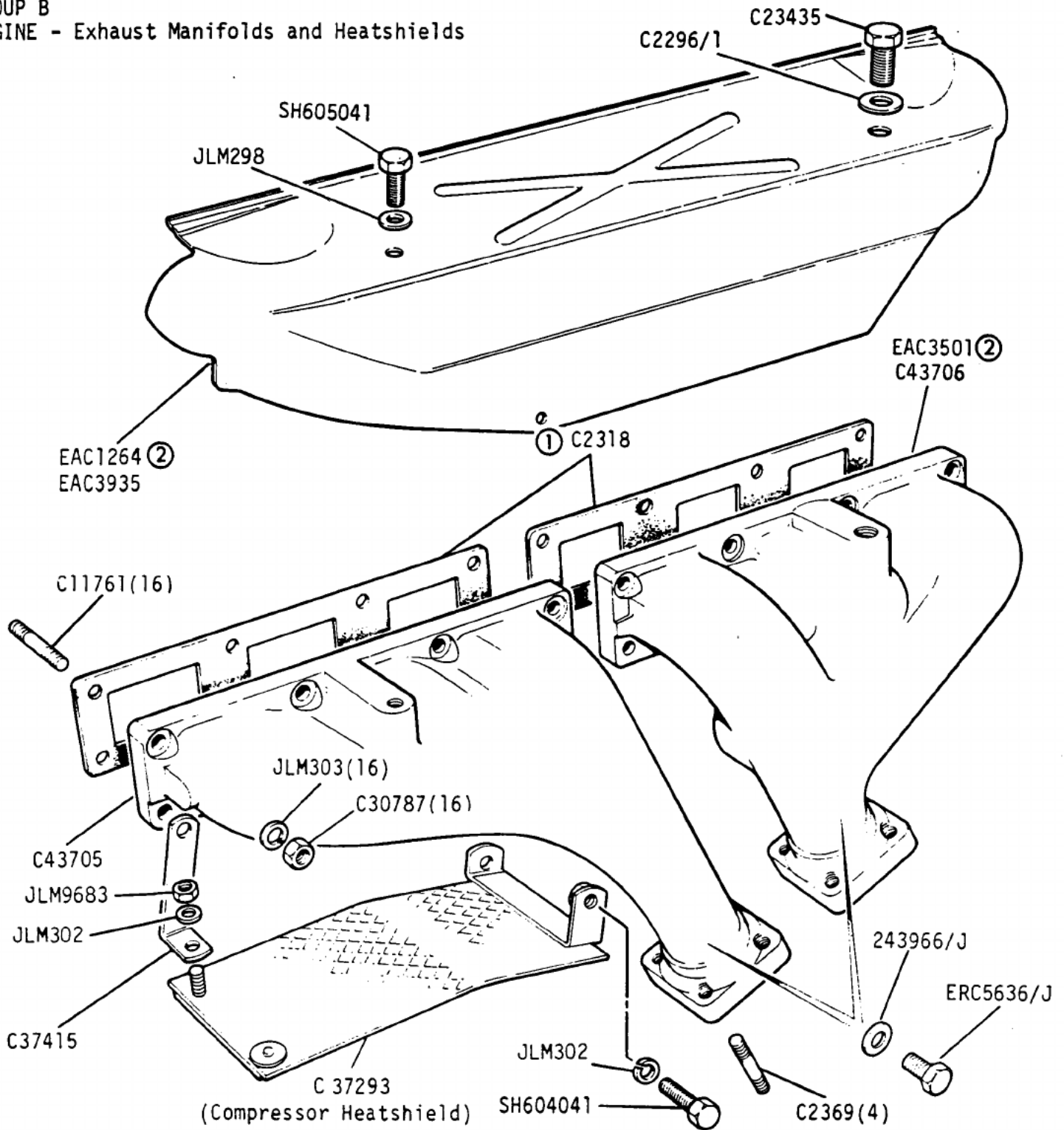

- ① Part of Decarbonising Gasket Kit
- ② Engines fitted with E.G.R. Valve

Jaguar XJ6 3.4 and 4.2 and Jaguar Sovereign Series 3
Daimler 4.2 and Jaguar Vanden Plas Series 3

GROUP
ENGINE - Driving Belts

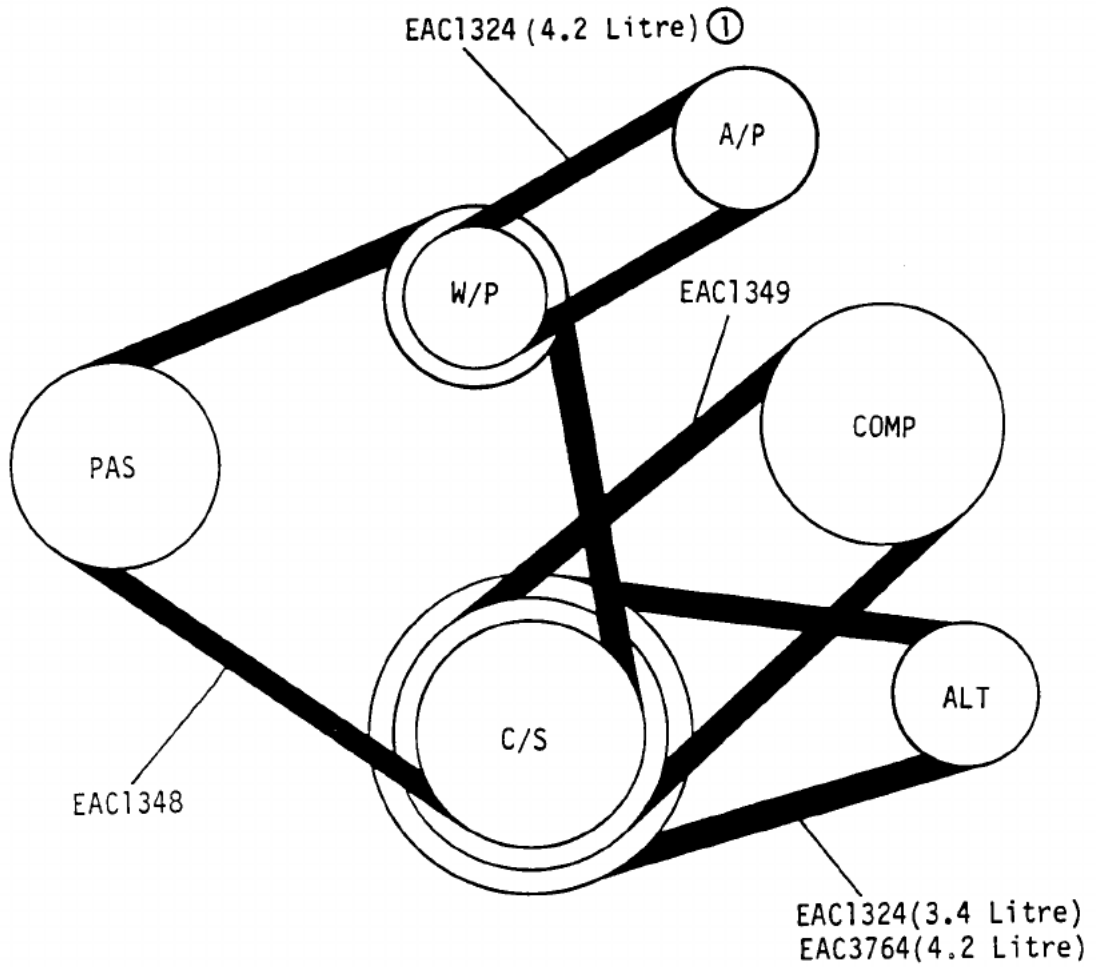

① Air Injection only

ALT - Alternator VS 1358/A
 A/P - Air Pump
 COMP - Compressor
 C/S - Crankshaft
 PAS - Power Assisted Steering
 W/P - Water Pump

Jaguar XJ6 3.4 and 4.2 and Jaguar Sovereign Series 3
 Daimler 4.2 and Jaguar Vanden Plas Series 3

GROUP C
CLUTCH - Driveplate (Automatic Gearbox)

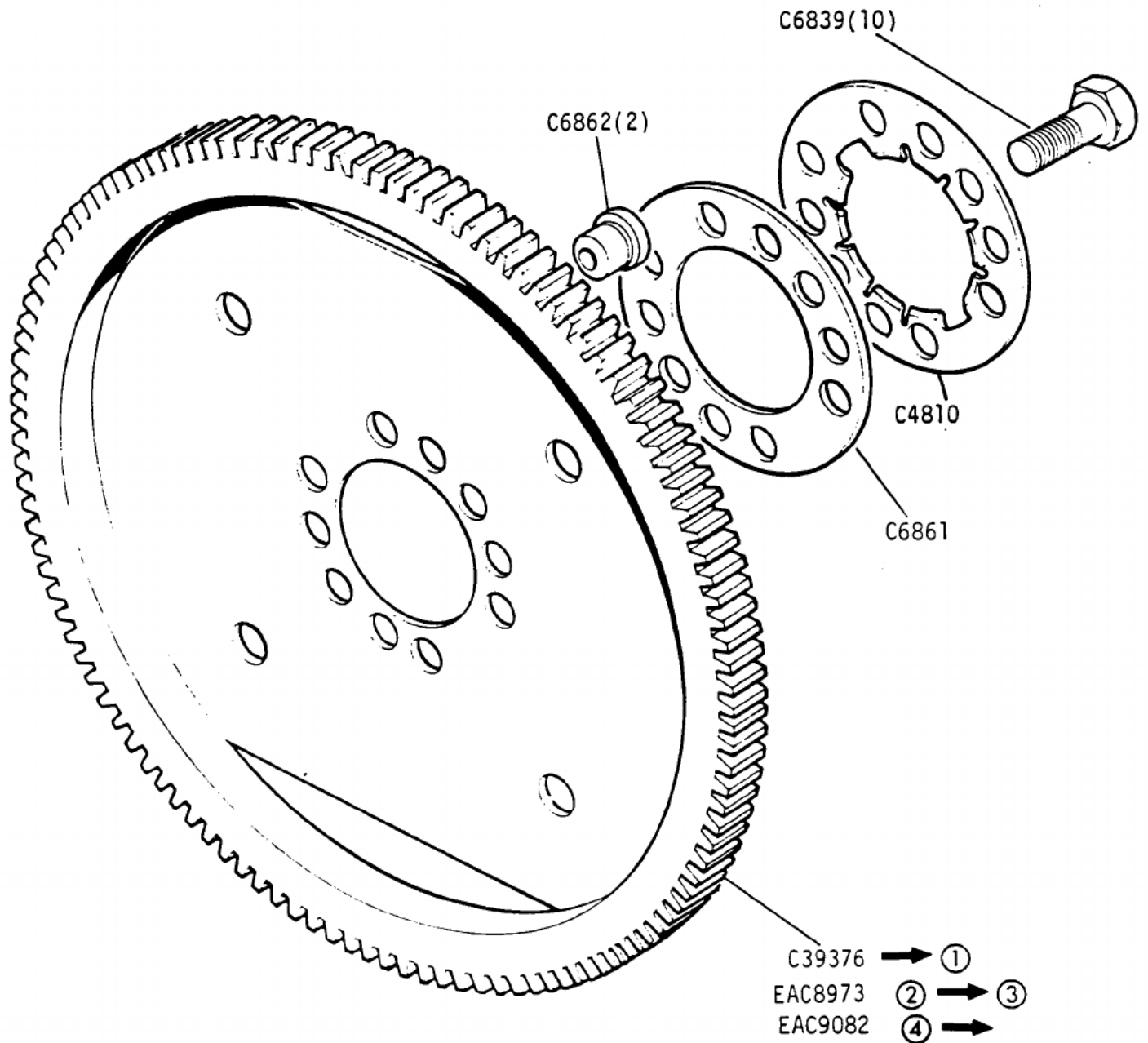

- ① 8A. 15501 (3.4 Litre)/8L.167138 (4.2 Litre)
- ② 8A.15502 (3.4 Litre)/8L.167139 (4.2 Litre)
- ③ 8A.16665 (3.4 Litre)/8L207463 (4.2 Litre)
- ④ 8A16666 (3.4 Litre)/8L207464 (4.2 Litre)

VS3347

Jaguar XJ6 3.4 and 4.2 and Jaguar Sovereign 4.2 Series 3
Daimler 4.2 and Jaguar Vanden Plas Series 3

1D 02R

GROUP C
CLUTCH - Clutch Bearing and Housing

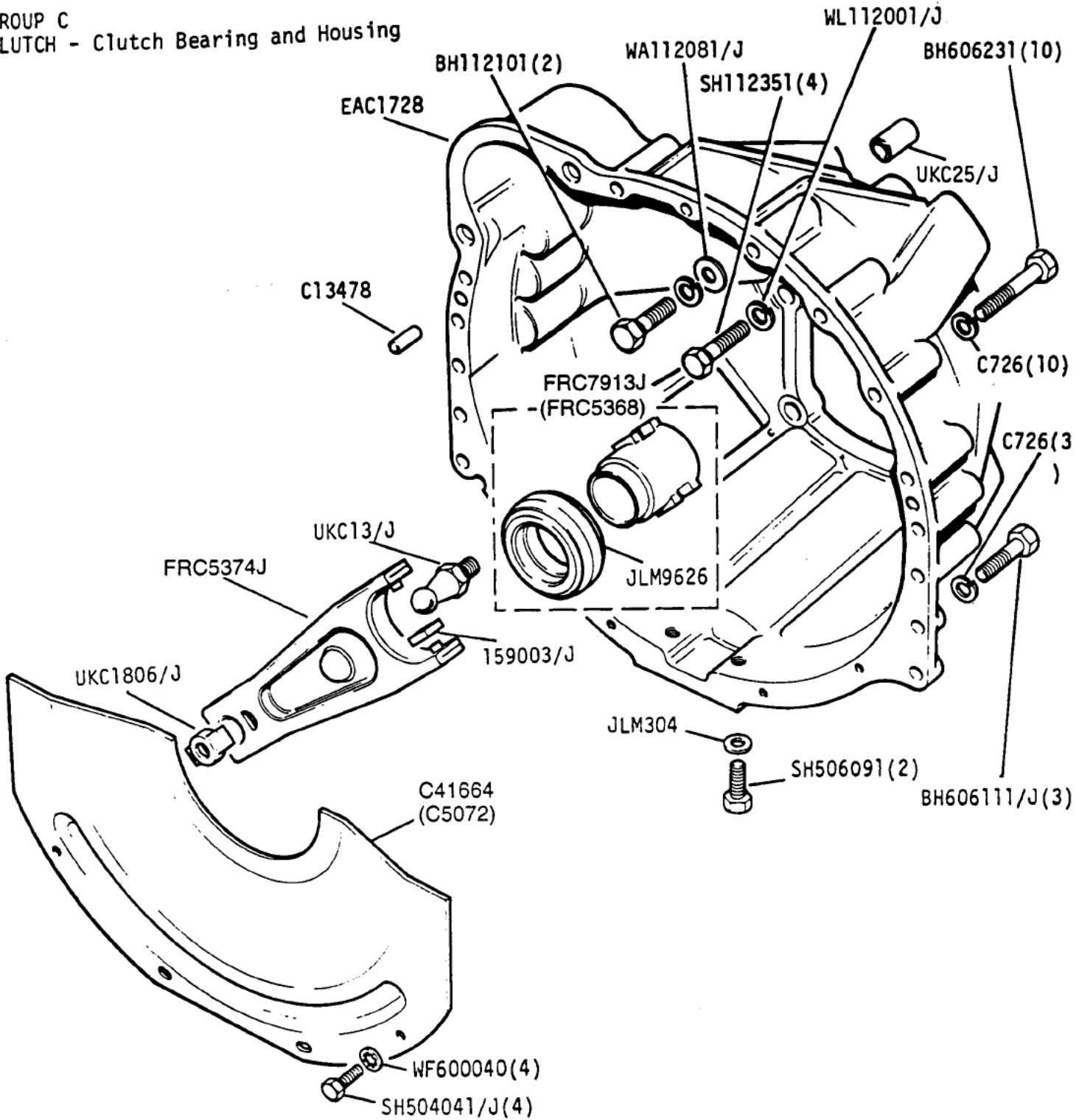

VS1204

Jaguar XJ6 3.4 and 4.2 and Jaguar Sovereign Series 3
Daimler 4.2 and Jaguar Vanden Plas Series 3

1D 03L

GROUP C
CLUTCH CONTROLS - master cylinder and pedal

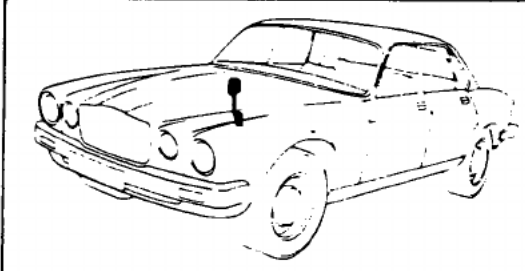
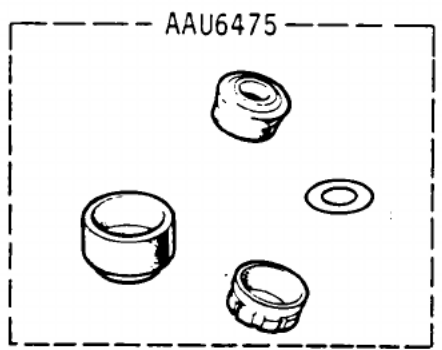
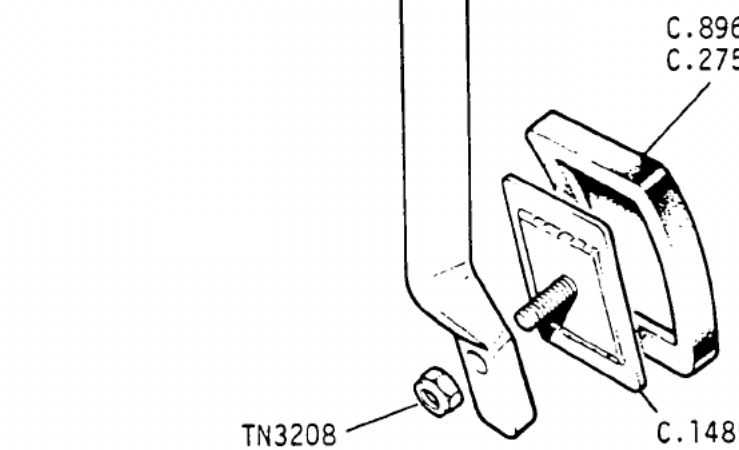
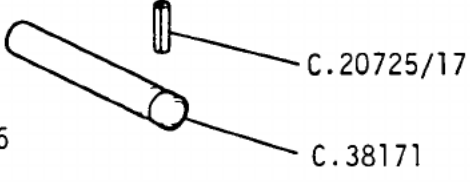
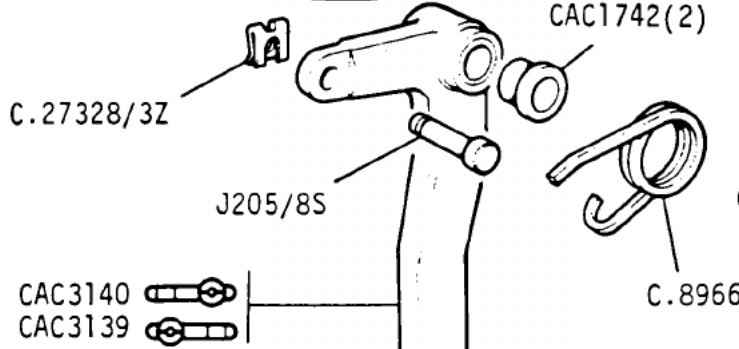
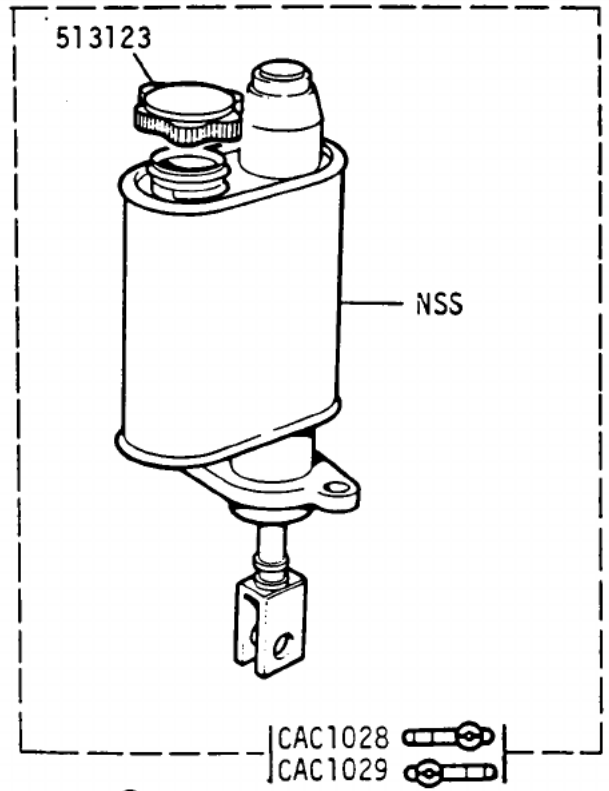
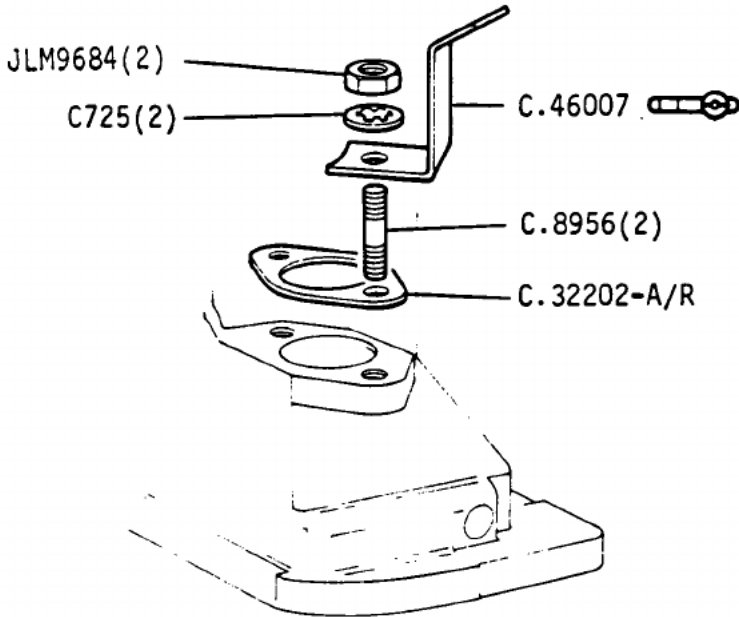

VS1468

Jaguar XJ6 3.4, 4.2 and Jaguar Sovereign Series 3
Daimler 4.2 and Jaguar Vanden Plas Series 3

1D 03R

GROUP C
CLUTCH CONTROLS - slave cylinder

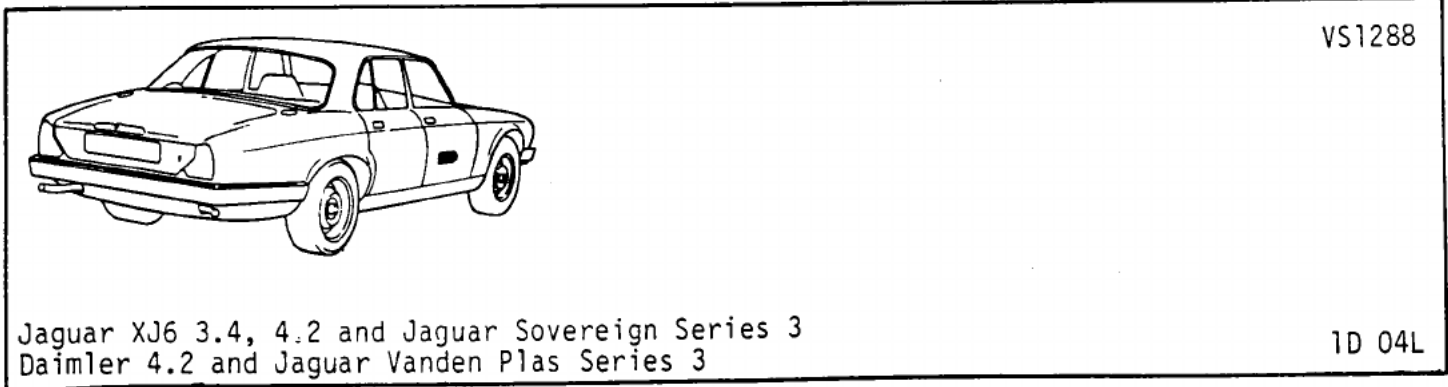
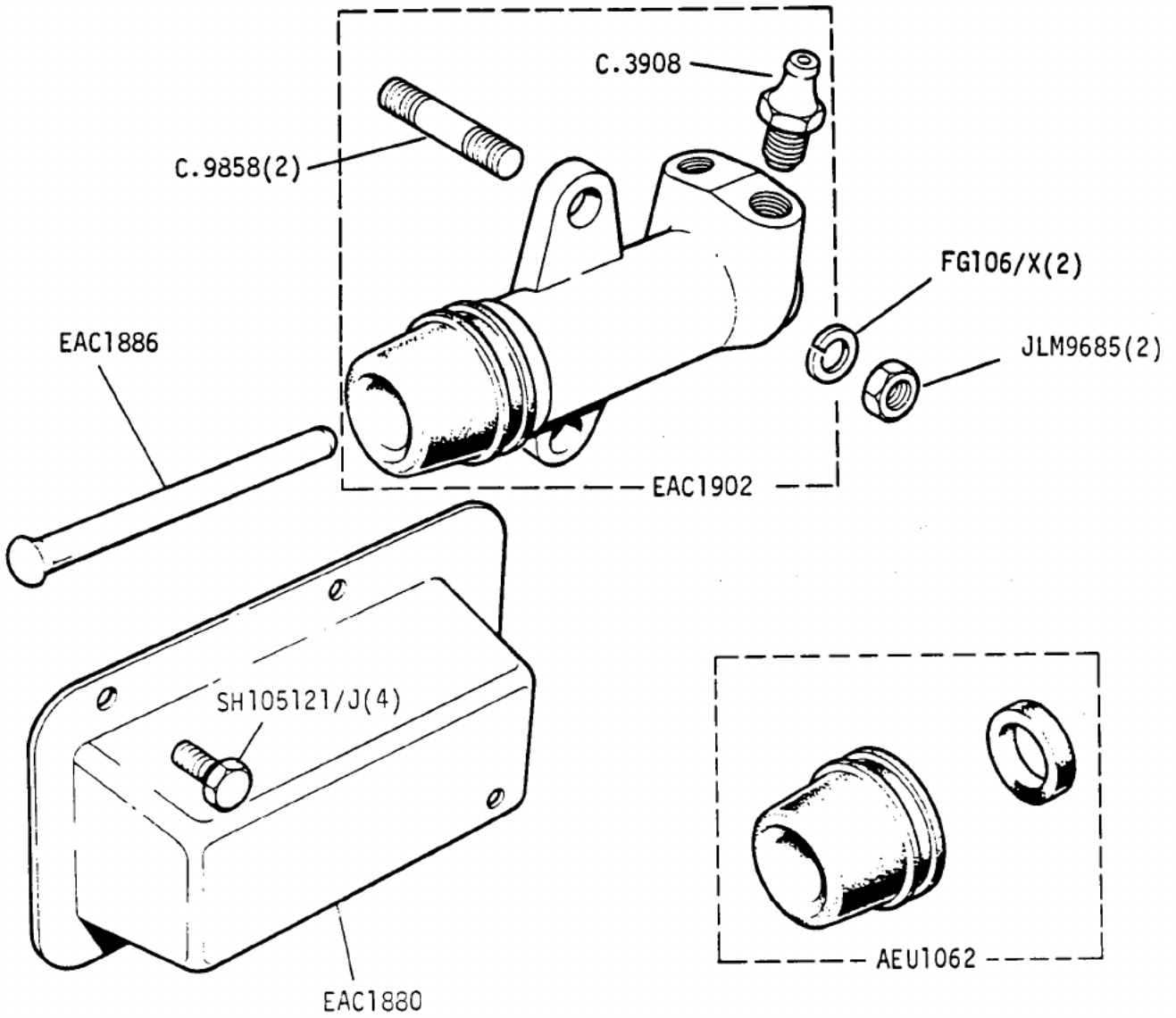

VS1288

Jaguar XJ6 3.4, 4.2 and Jaguar Sovereign Series 3
Daimler 4.2 and Jaguar Vanden Plas Series 3

1D 04L

GROUP C
CLUTCH CONTROLS - hose and pipe 

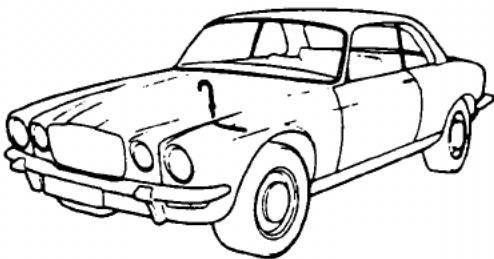
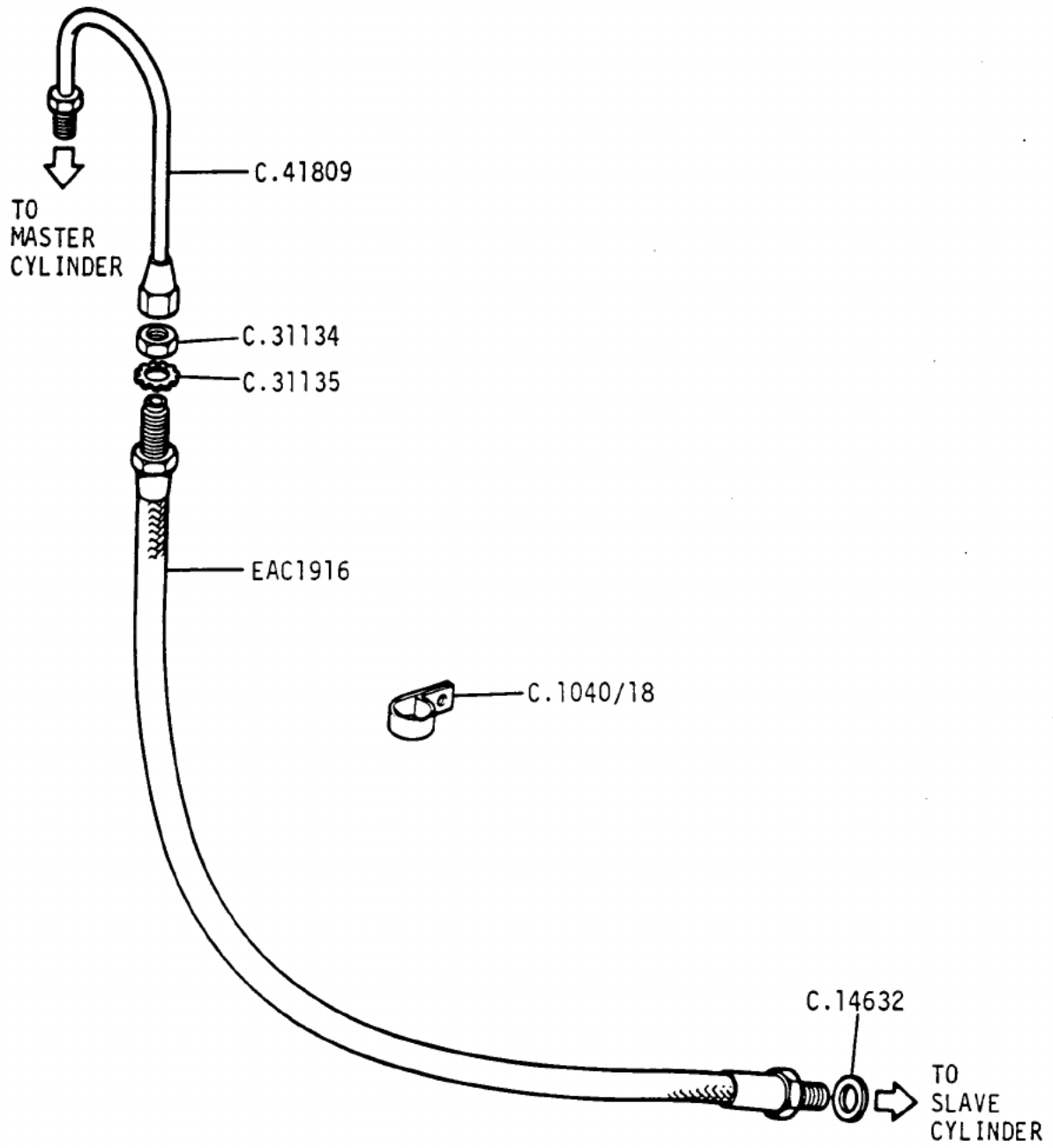

VS1291

Jaguar XJ6 3.4, 4.2 and Jaguar Sovereign Series 3
Daimler 4.2 and Jaguar Vanden Plas Series 3

1D 04R

GROUP C
CLUTCH CONTROLS - hose and pipe 

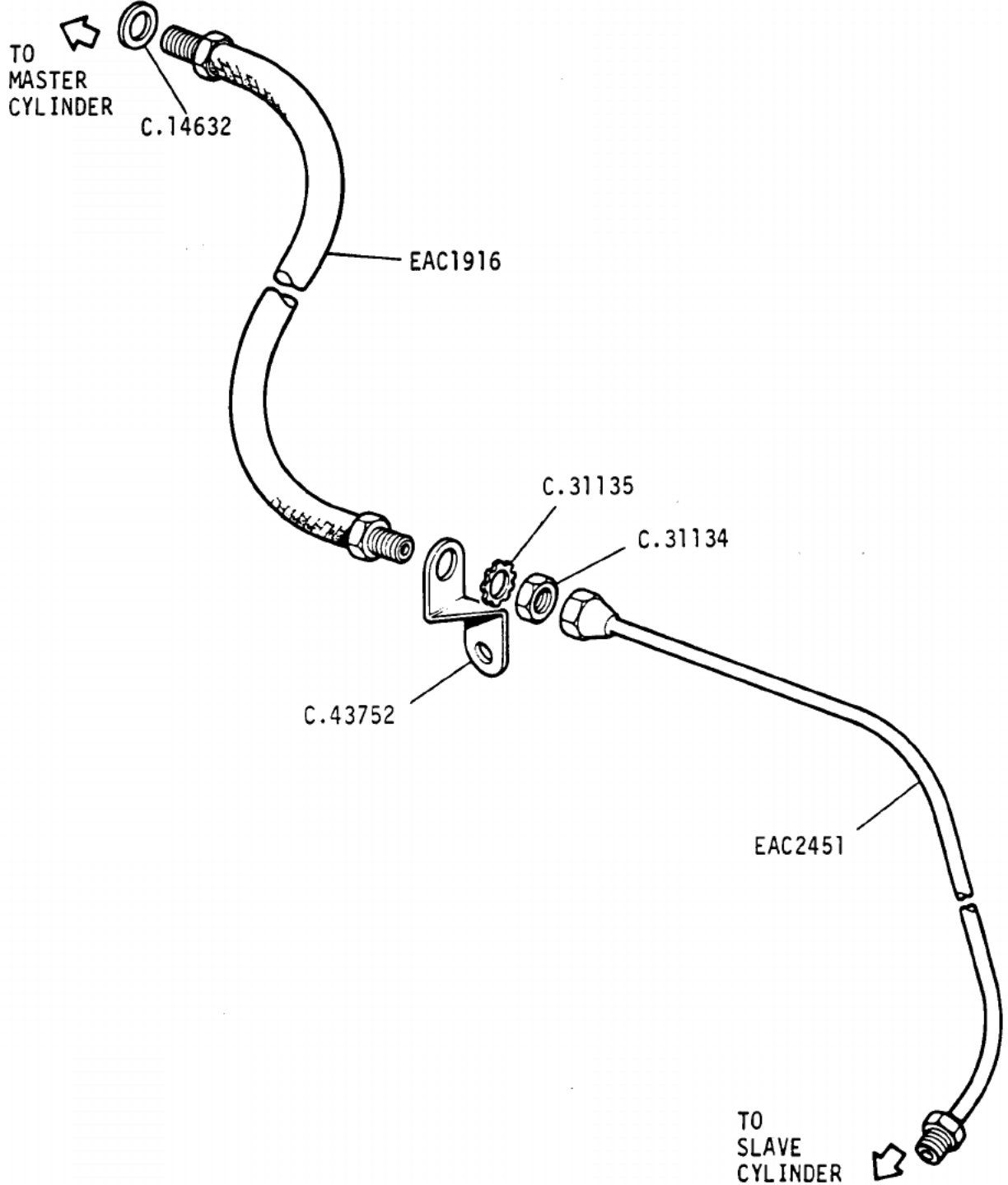

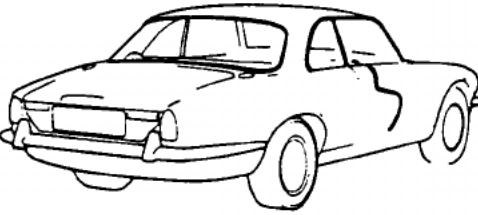

VS1292

Jaguar XJ6 3.4, 4.2 and Jaguar Sovereign Series 3
Daimler 4.2 and Jaguar Vanden Plas Series 3

1D 05L

GROUP D
GEARBOX ASSEMBLY

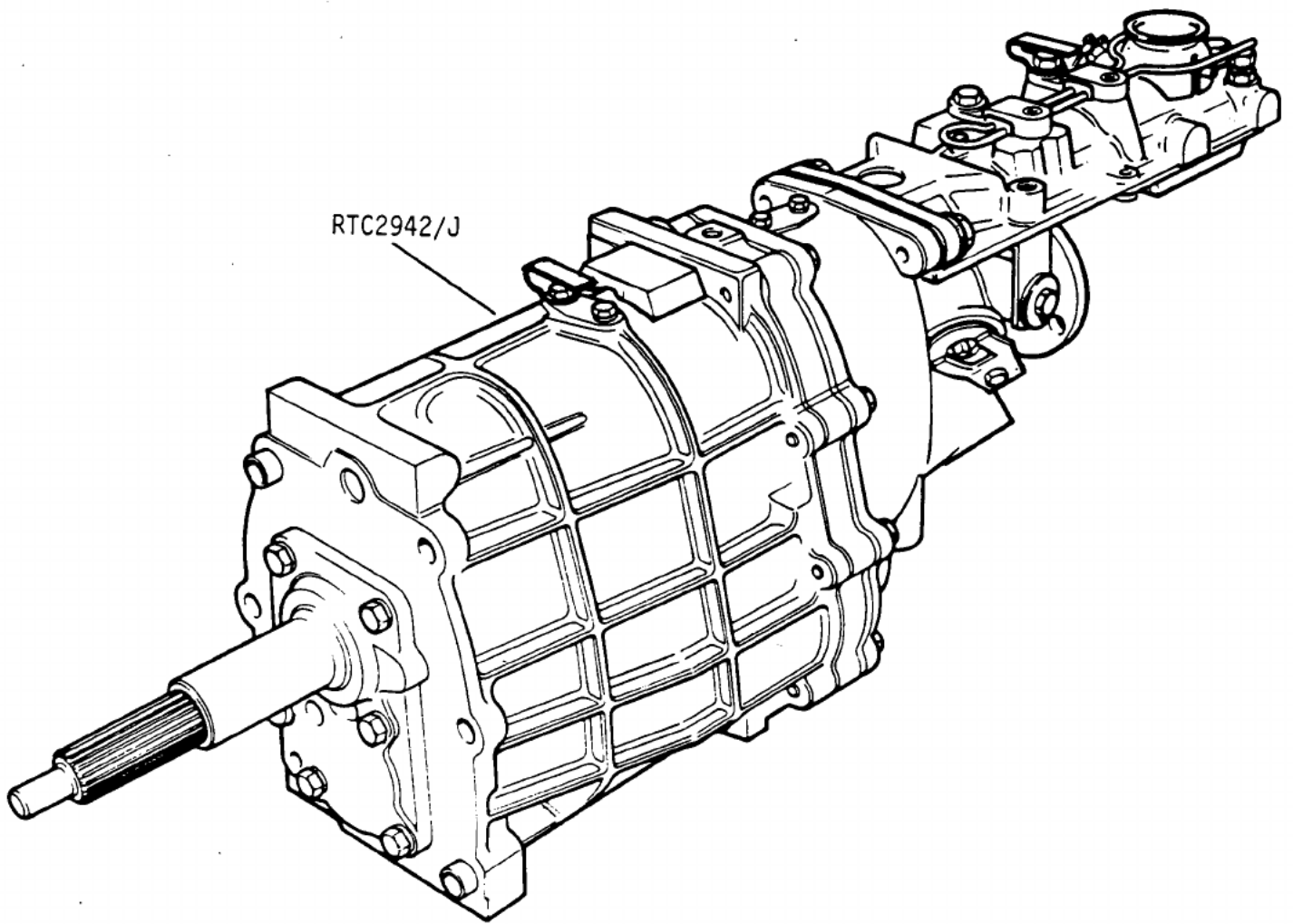

B7043

GEARBOX ASSEMBLY RTC2942/J -4.2
GEARBOX NUMBER 20A 0001330D -3.4

Jaguar 3.4 and 4.2 and Jaguar Vanden Plas Series 3
Daimler 4.2 and Jaguar Vanden Plas Series 3

1E 02L

GROUP D
GEARBOX - case

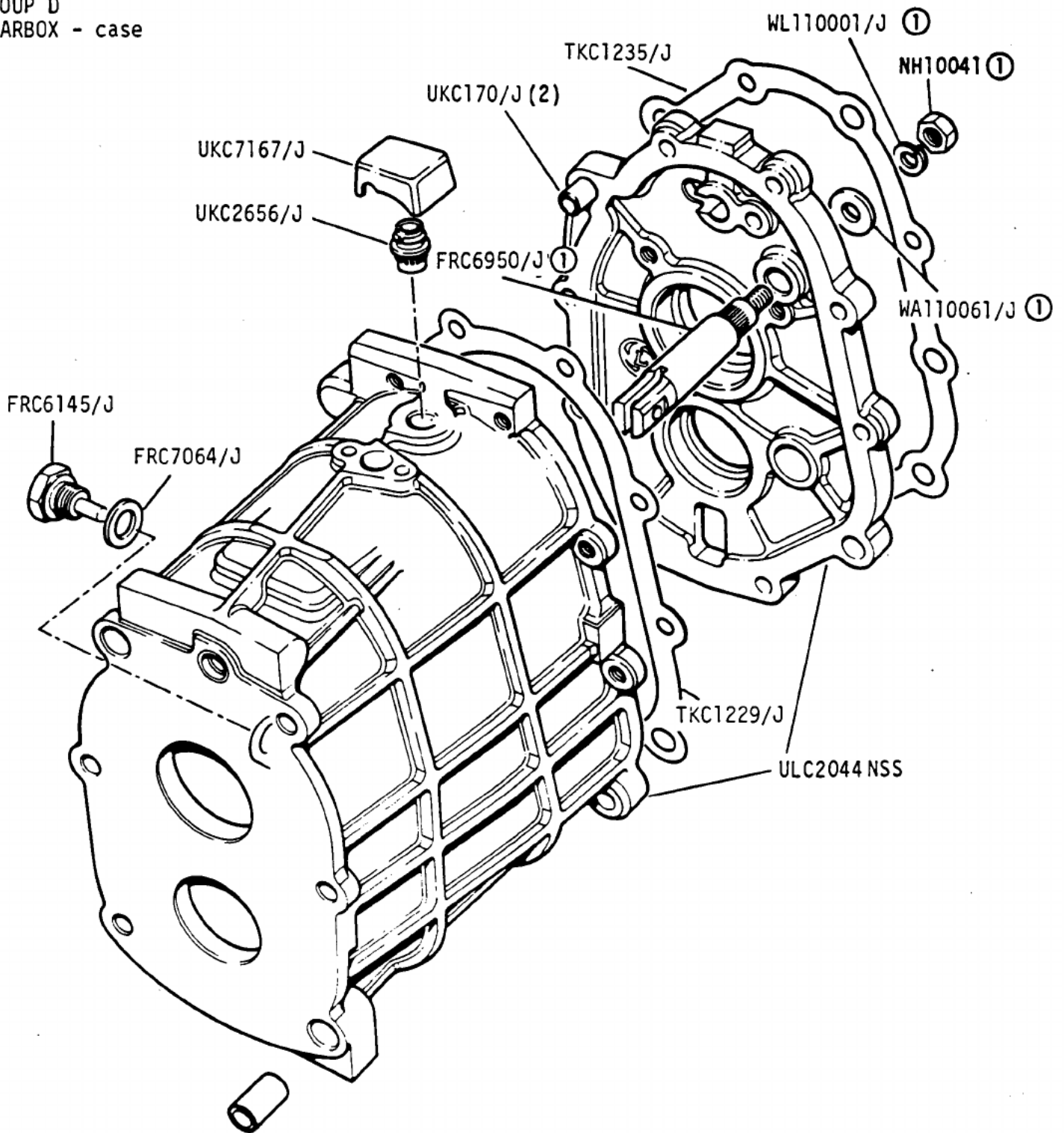

① Part of ULC2044

VS1173

Jaguar 3.4 and 4.2 and Jaguar Sovereign 4.2 Series 3
Daimler 4.2 and Jaguar Vanden Plas Series 3

1E 02R

GROUP D
GEARBOX - extension case

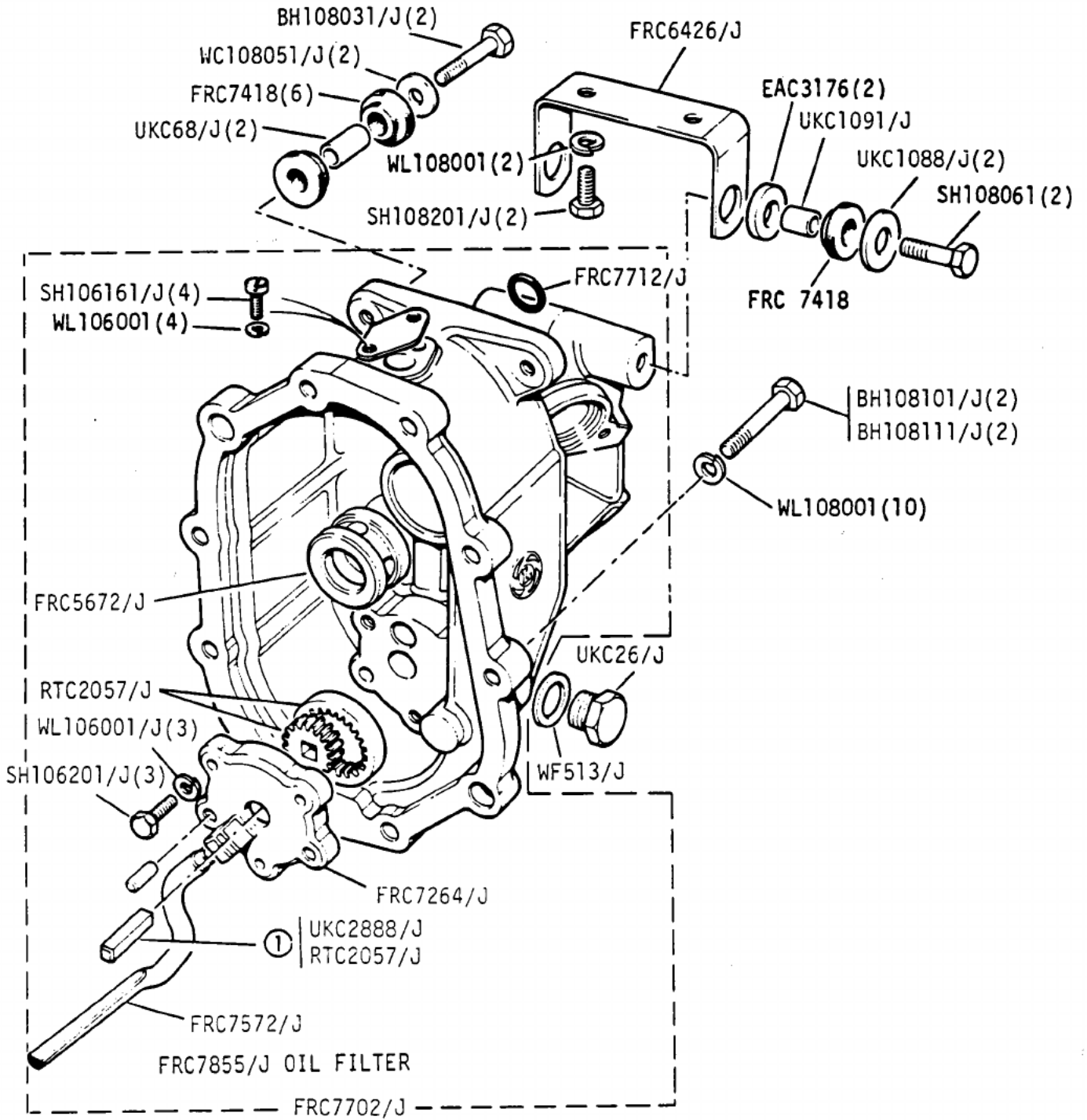

① RTC2057 - Gear Kit Oil Pump

VS1172

FOR CARS FITTED WITH SPEEDOMETER TRANSDUCER SEE ELECTRICAL SECTION

Jaguar 3.4 and 4.2 and Jaguar Sovereign 4.2 Series 3
Daimler 4.2 and Jaguar Vanden Plas Series 3

1E 03L

GROUP D
GEARBOX - gear lever

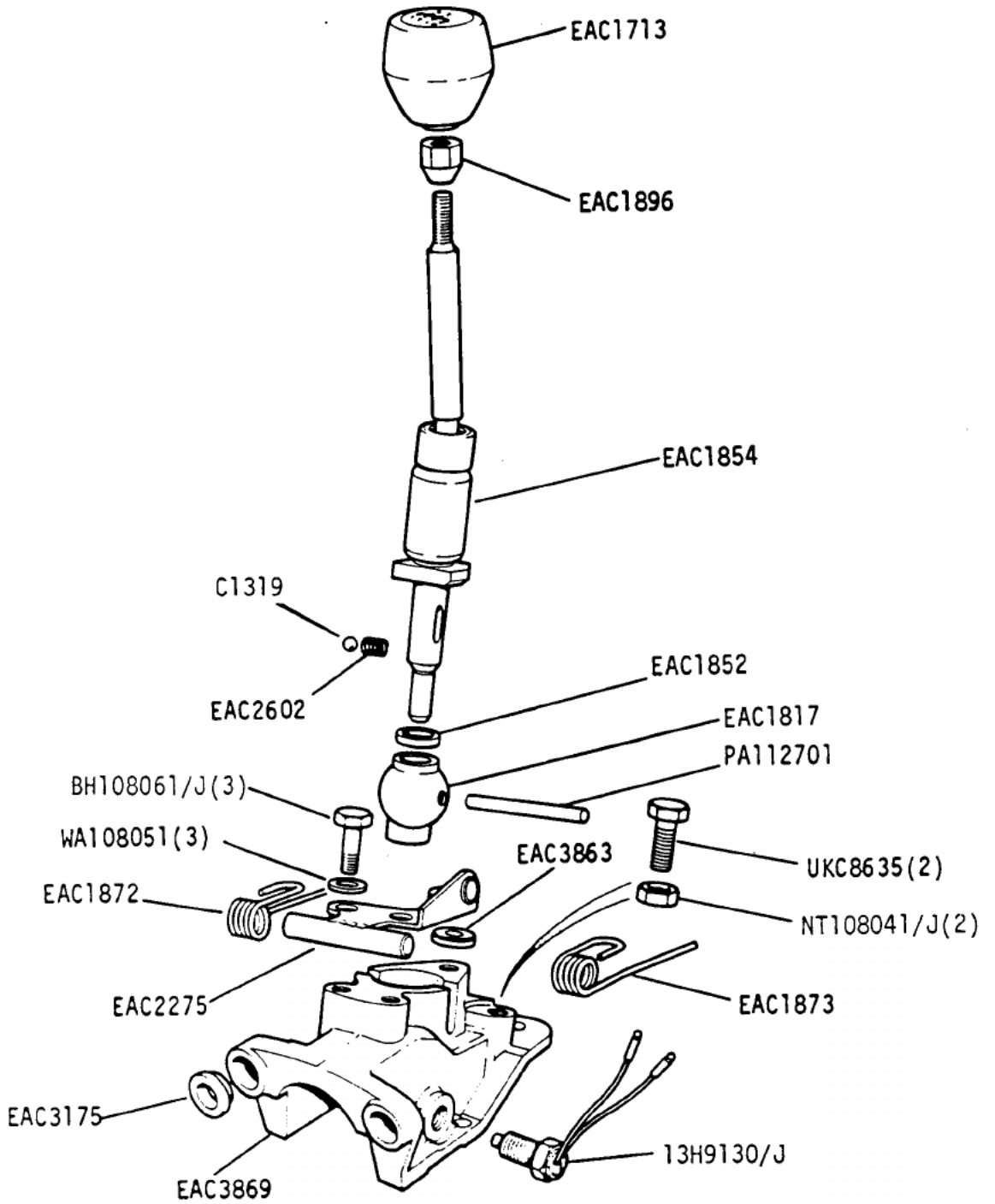

VS1167

Jaguar 3.4 and 4.2 and Jaguar Sovereign 4.2 Series 3
Daimler 4.2 and Jaguar Vanden Plas Series 3

1E 03R

GROUP D
 AUTOMATIC GEARBOX - Converter housing and transmission case - Model 66

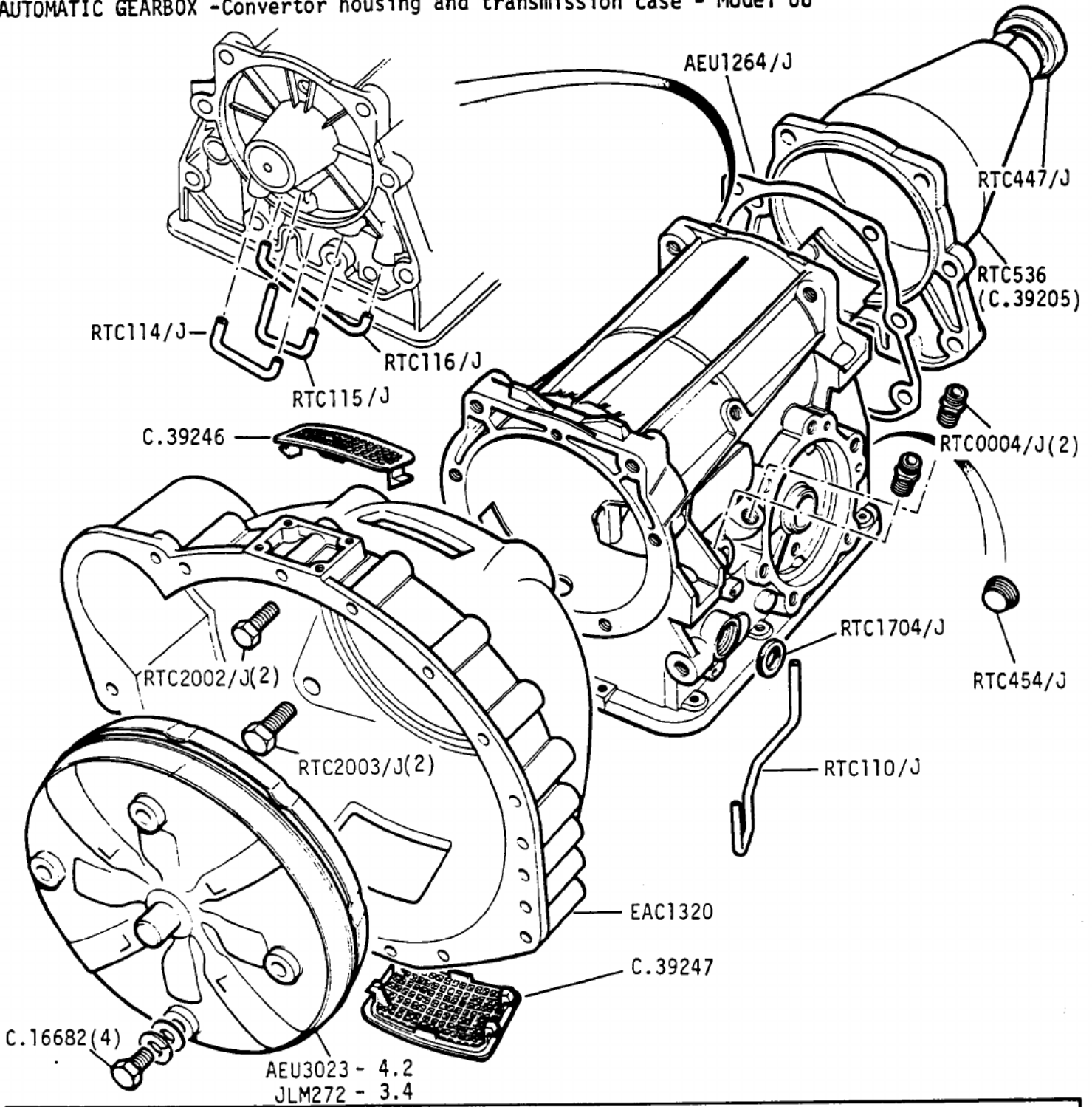

SM5186

Jaguar 3.4 and 4.2 and Jaguar Sovereign 4.2 Series 3
 Daimler 4.2 and Jaguar Vanden Plas Series 3

1E 07L

GROUP D
 AUTOMATIC GEARBOX - servo brake bands and struts Model 66

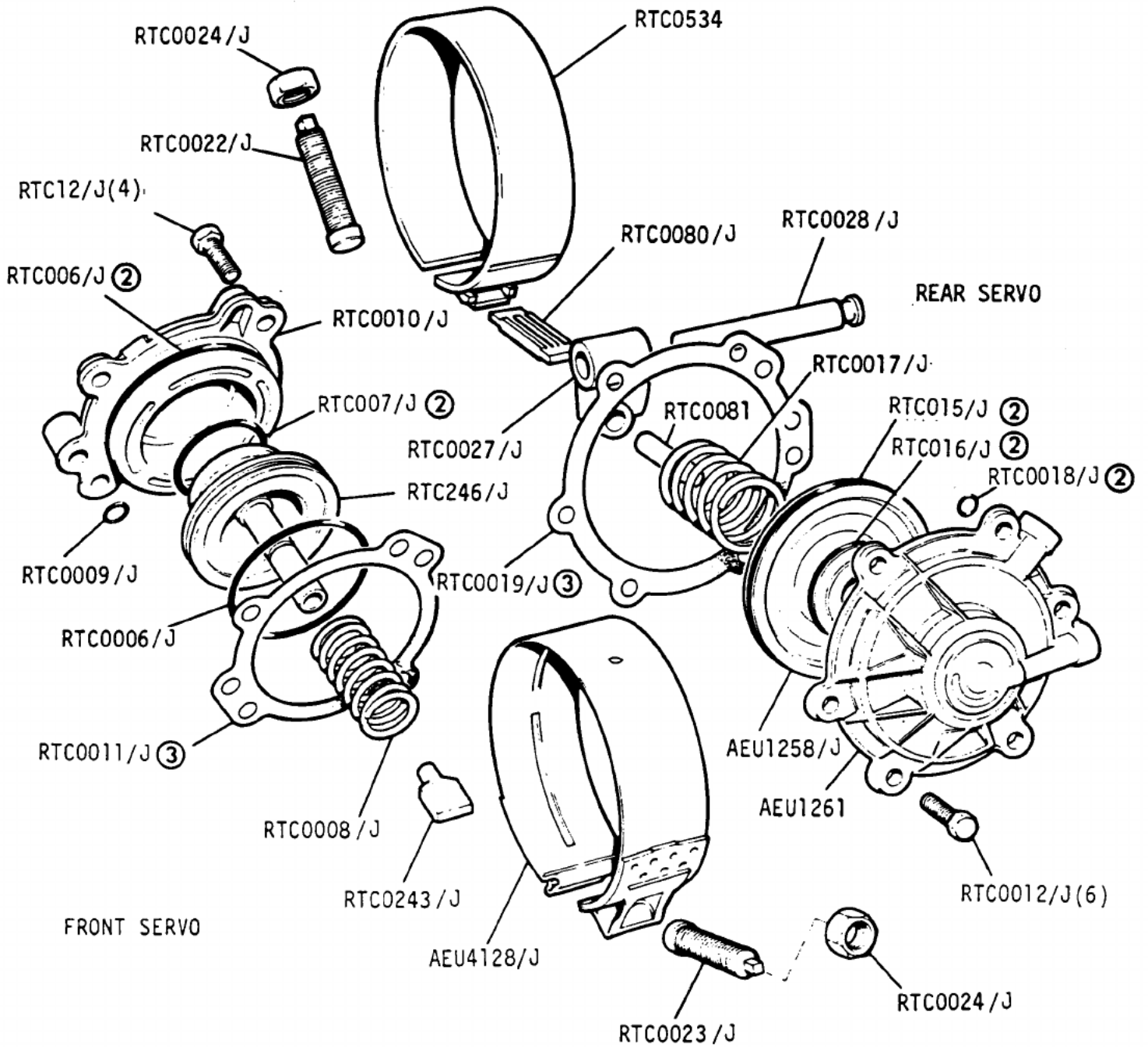

| | |
|---|--------|
| ② Part of KIT AEU3007/J | SM5187 |
| ③ Part of KIT AEU3008 | |
| Jaguar 3.4 and 4.2 and Jaguar Sovereign 4.2 Series 3 Daimler 4.2 and Jaguar Vanden Plas Series 3 | |
| | 1E 07R |

GROUP D
 AUTOMATIC GEARBOX - front clutch, pump MODEL 66

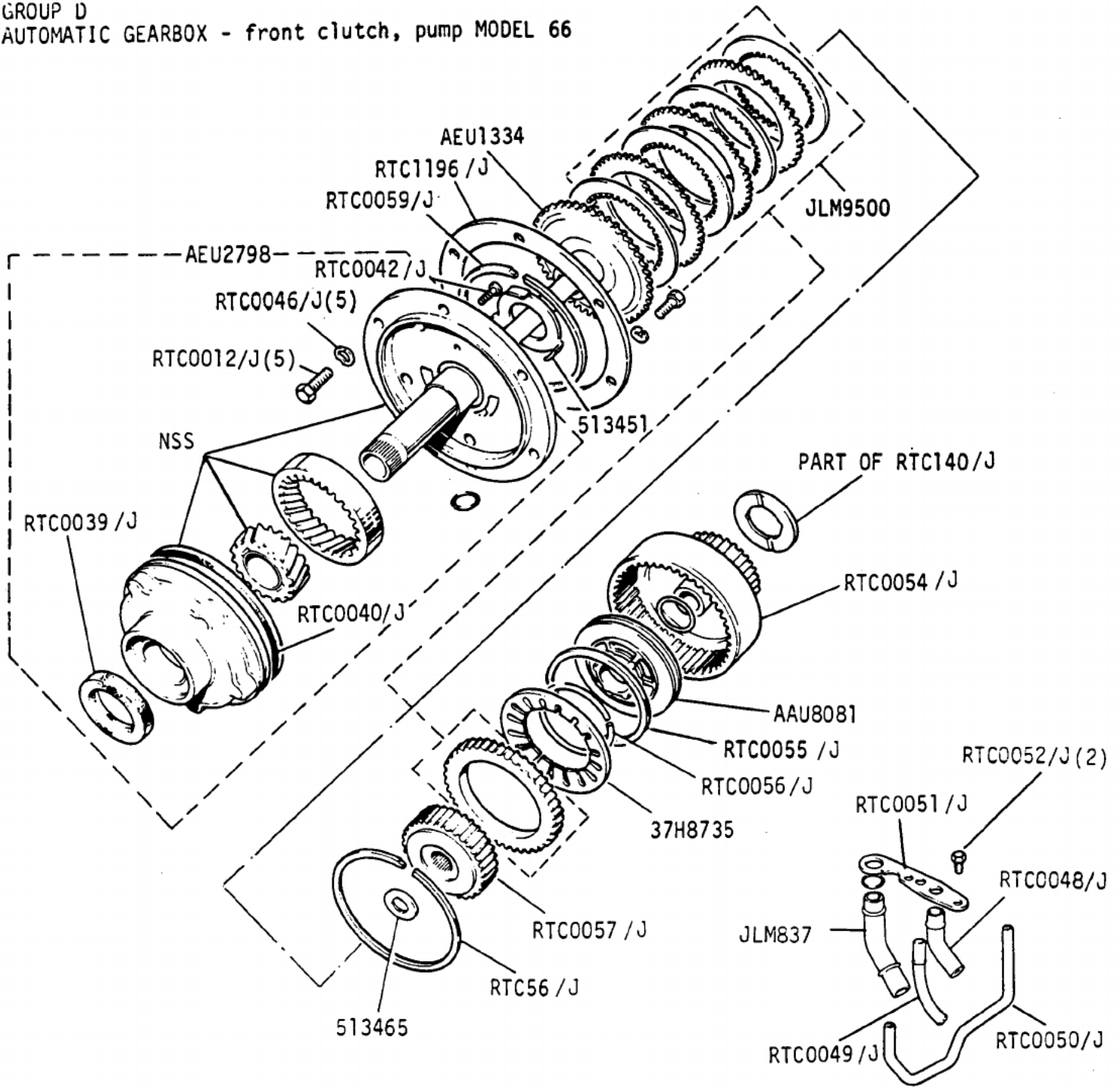

SM5188

Jaguar 3.4 and 4.2 and Jaguar Sovereign 4.2 Series 3
 Daimler 4.2 and Jaguar Vanden Plas Series 3

1E 08L

GROUP D
 AUTOMATIC GEARBOX - rear clutch, driven shaft, governor MODEL 66

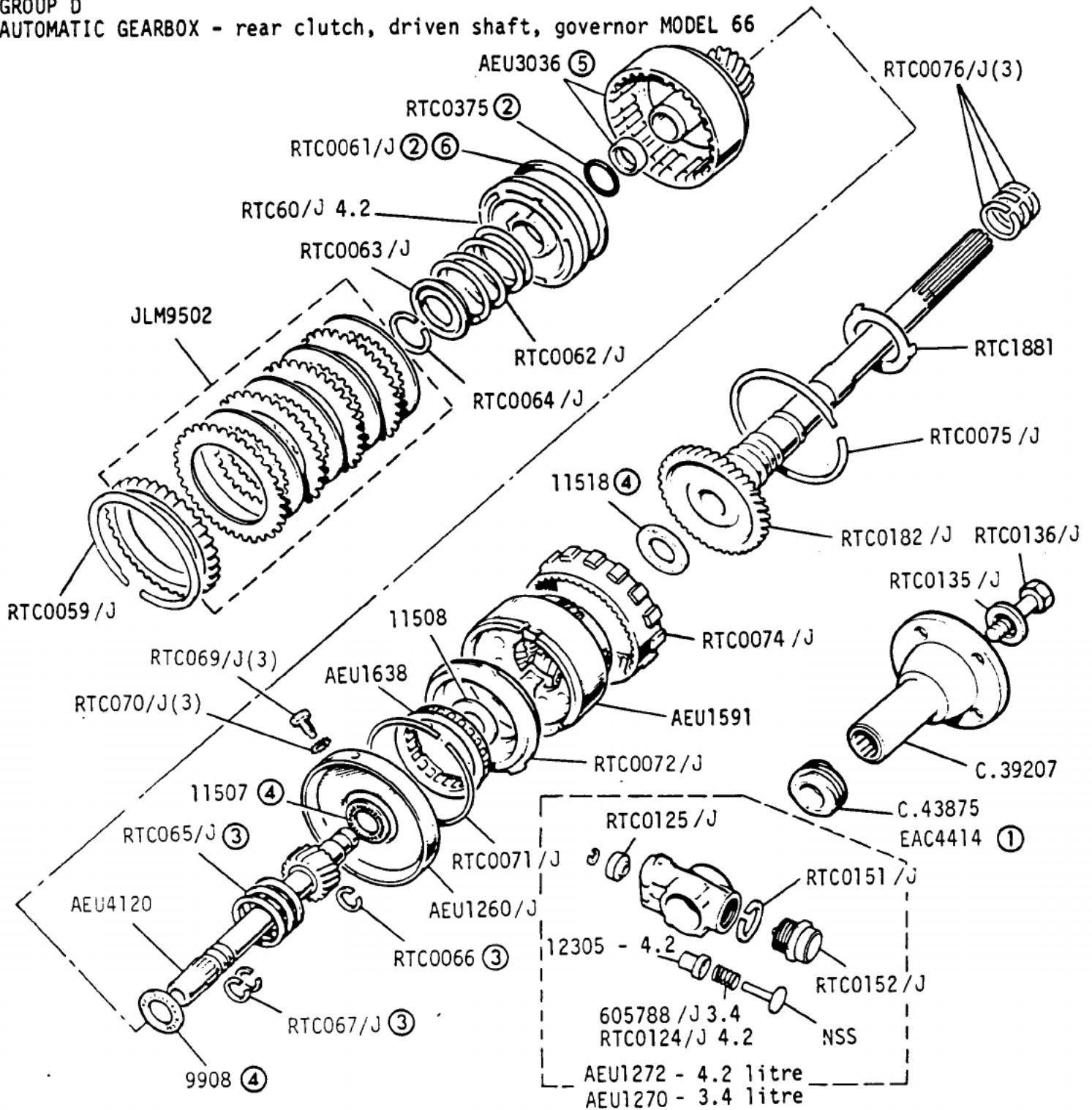

- ② Part of AEU3007/J
- ③ Part of AEU2868 piston ring kit
- ④ Part of AEU2870 thrust washer kit
- ⑤ Part of AEU3036 front drum kit

① N AMERICA ONLY

SH5189

Jaguar 3.4 and 4.2 and Jaguar Sovereign 4.2 Series 3
 Daimler 4.2 and Jaguar Vanden Plas Series 3

1E 08R

GROUP D
 AUTOMATIC GEARBOX - upper valve body details MODEL 66

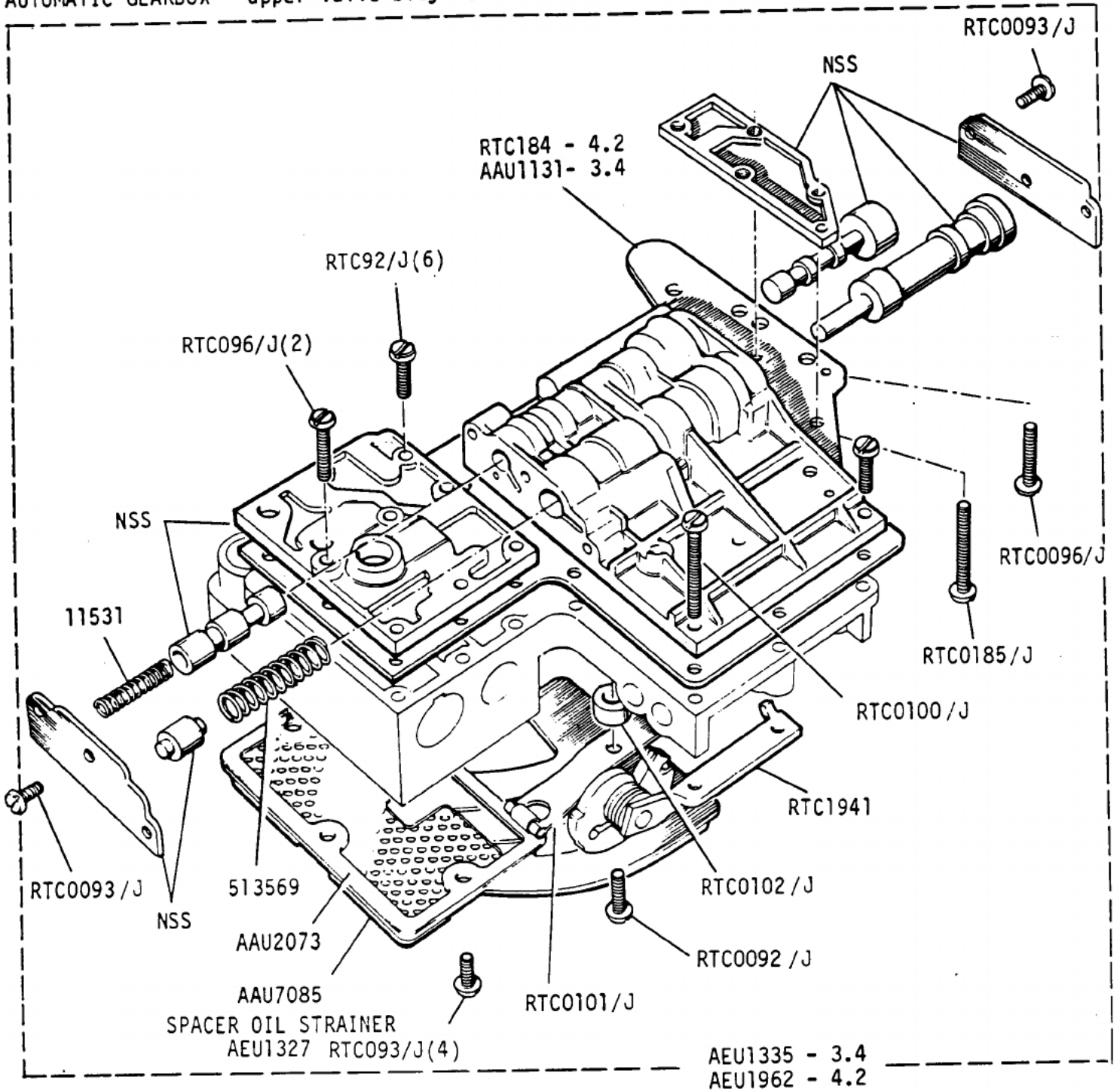

SM5190

Jaguar 3.4 and 4.2 and Jaguar Sovereign 4.2 Series 3
 Daimler 4.2 and Jaguar Vanden Plas Series 3

1E 09L

GROUP D
 AUTOMATIC GEARBOX - lower valve body and rear servo tubes MODEL 66

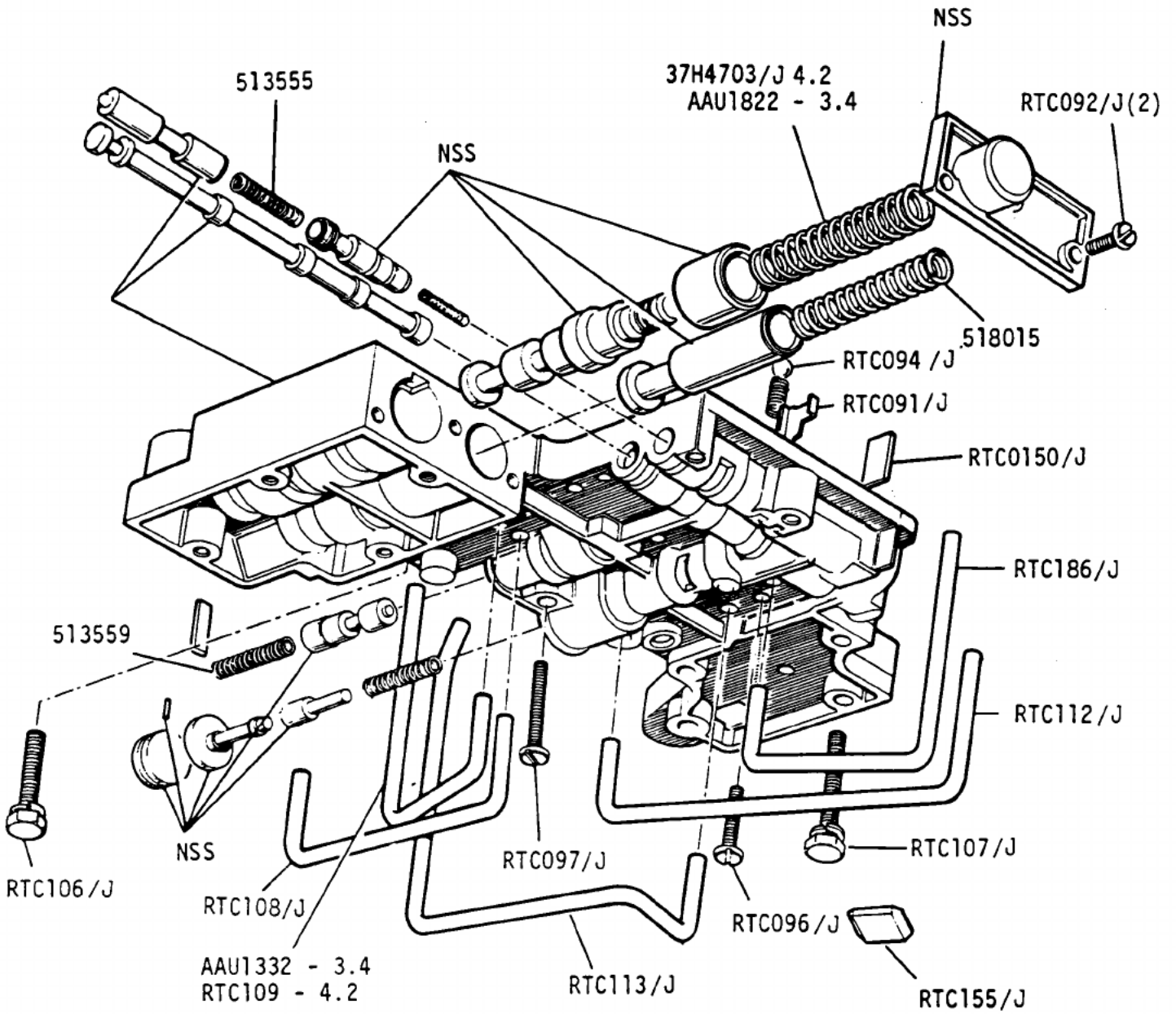

AEU1570 Spring Kit 4.2

SM5191

AEU3032 Spring Kit 3.4

Jaguar 3.4 and 4.2 and Jaguar Sovereign 4.2 Series 3
 Daimler 4.2 and Jaguar Vanden Plas Series 3

1E 09R

GROUP D
 AUTOMATIC GEARBOX - oil pan and parking details MODEL 66

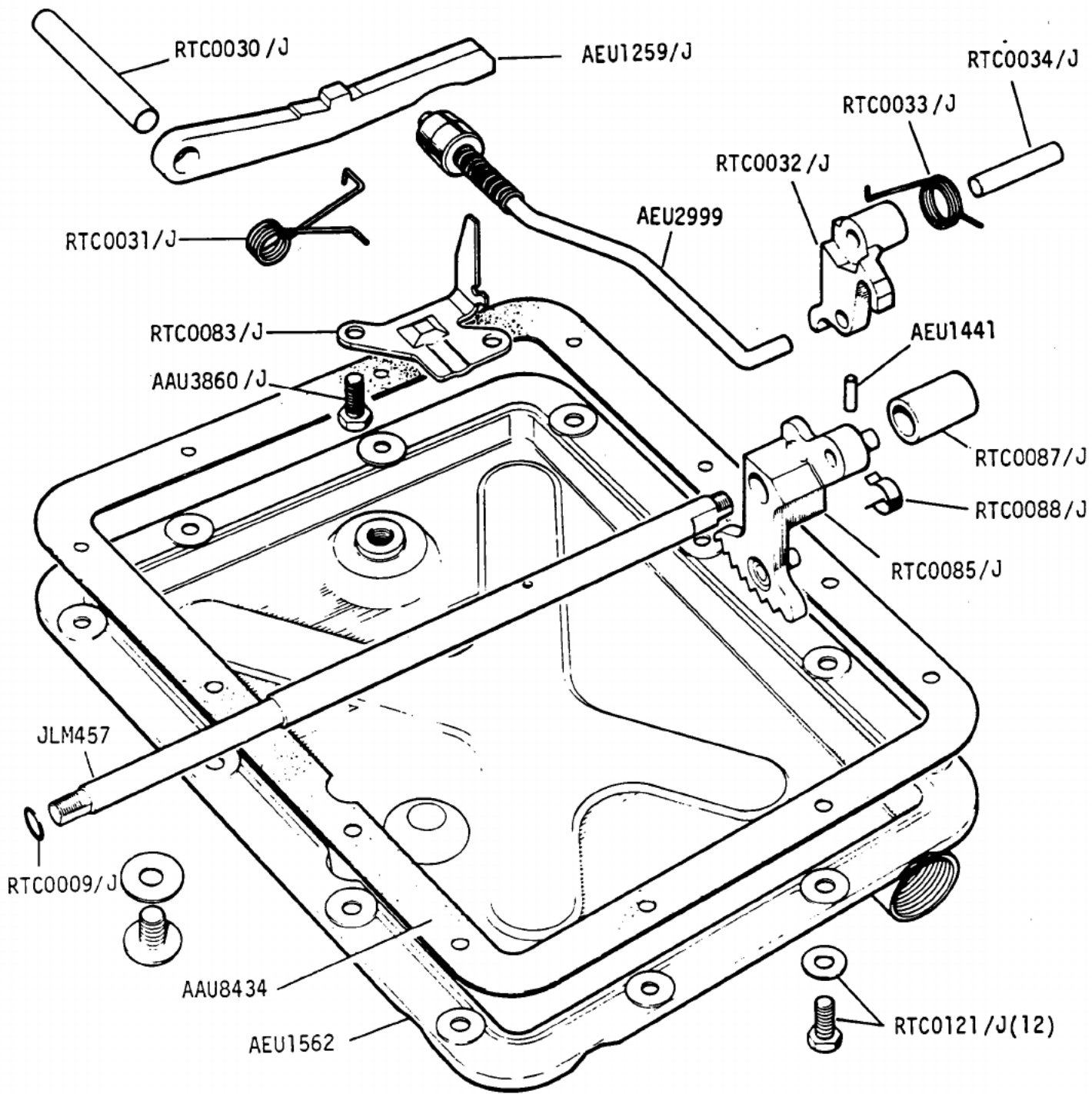

SM5192

Jaguar 3.4 and 4.2 and Jaguar Sovereign 4.2 Series 3
 Daimler 4.2 and Jaguar Vanden Plas Series 3

1E 10L

GROUP D
AUTOMATIC GEARBOX - dipstick and breather - model 66

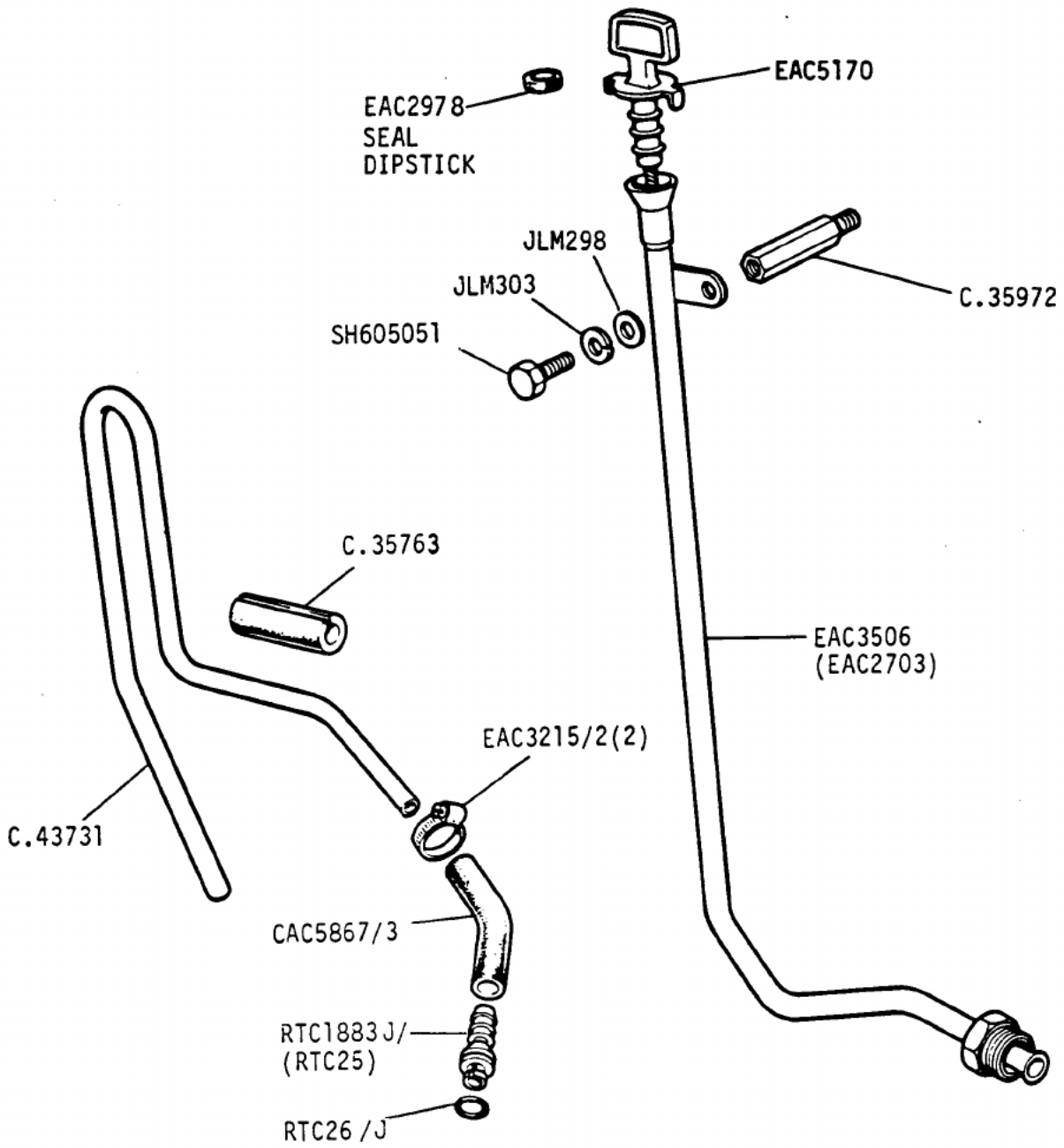

VS1990

Jaguar 3.4 and 4.2 and Jaguar Sovereign 4.2 Series 3
Daimler 4.2 and Jaguar Vanden Plas Series 3

1E 10R

GROUP D
MANUAL GEARBOX - mountings

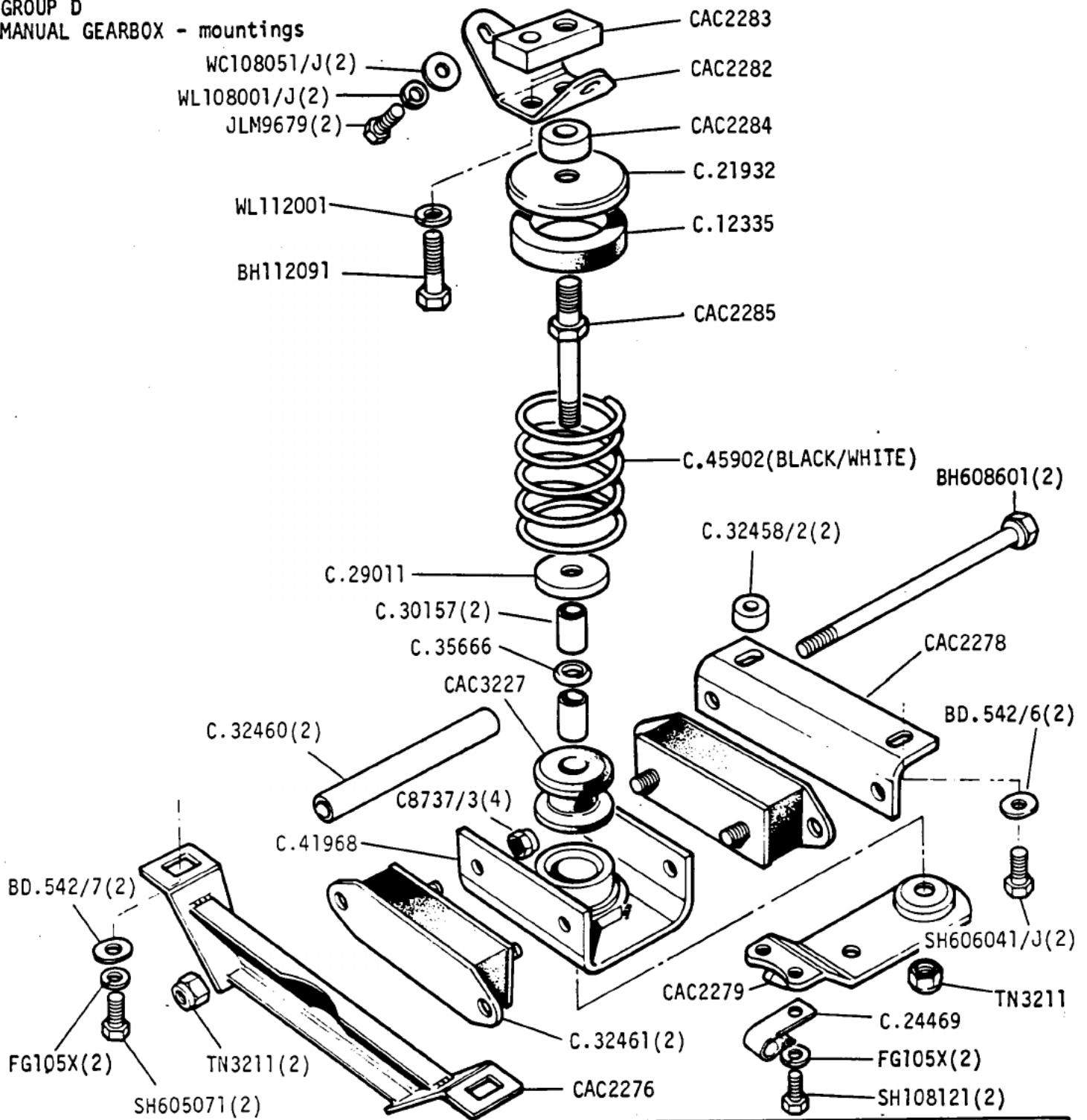

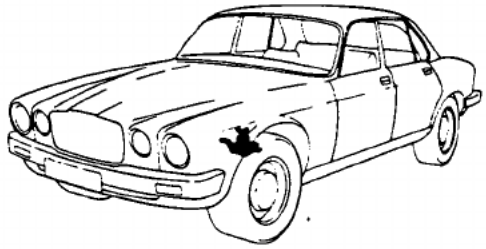

VS1289

Jaguar XJ6 3.4, 4.2 and Jaguar Sovereign Series 3
 Daimler 4.2 and Jaguar Vanden Plas Series 3

1E 11L

GROUP D
AUTOMATIC GEARBOX - controls

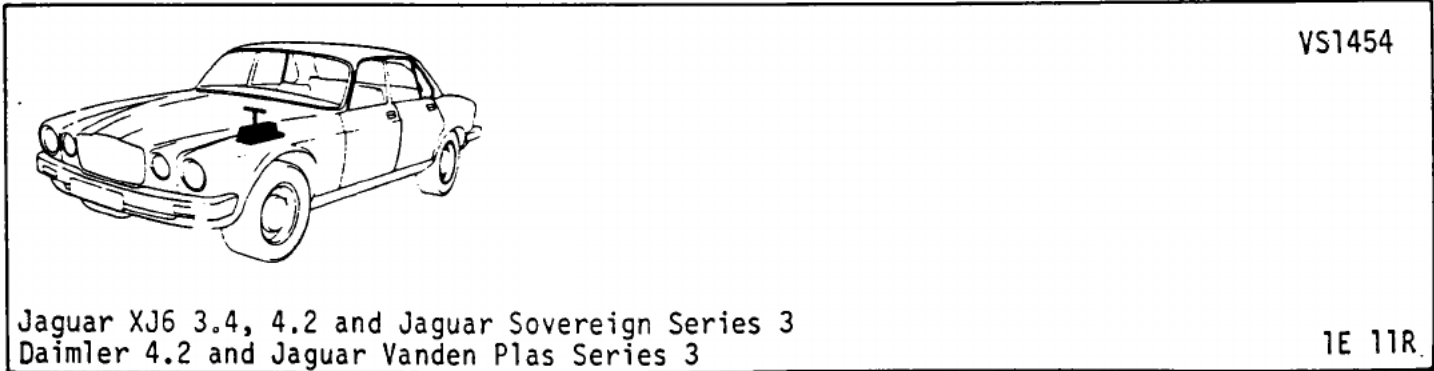
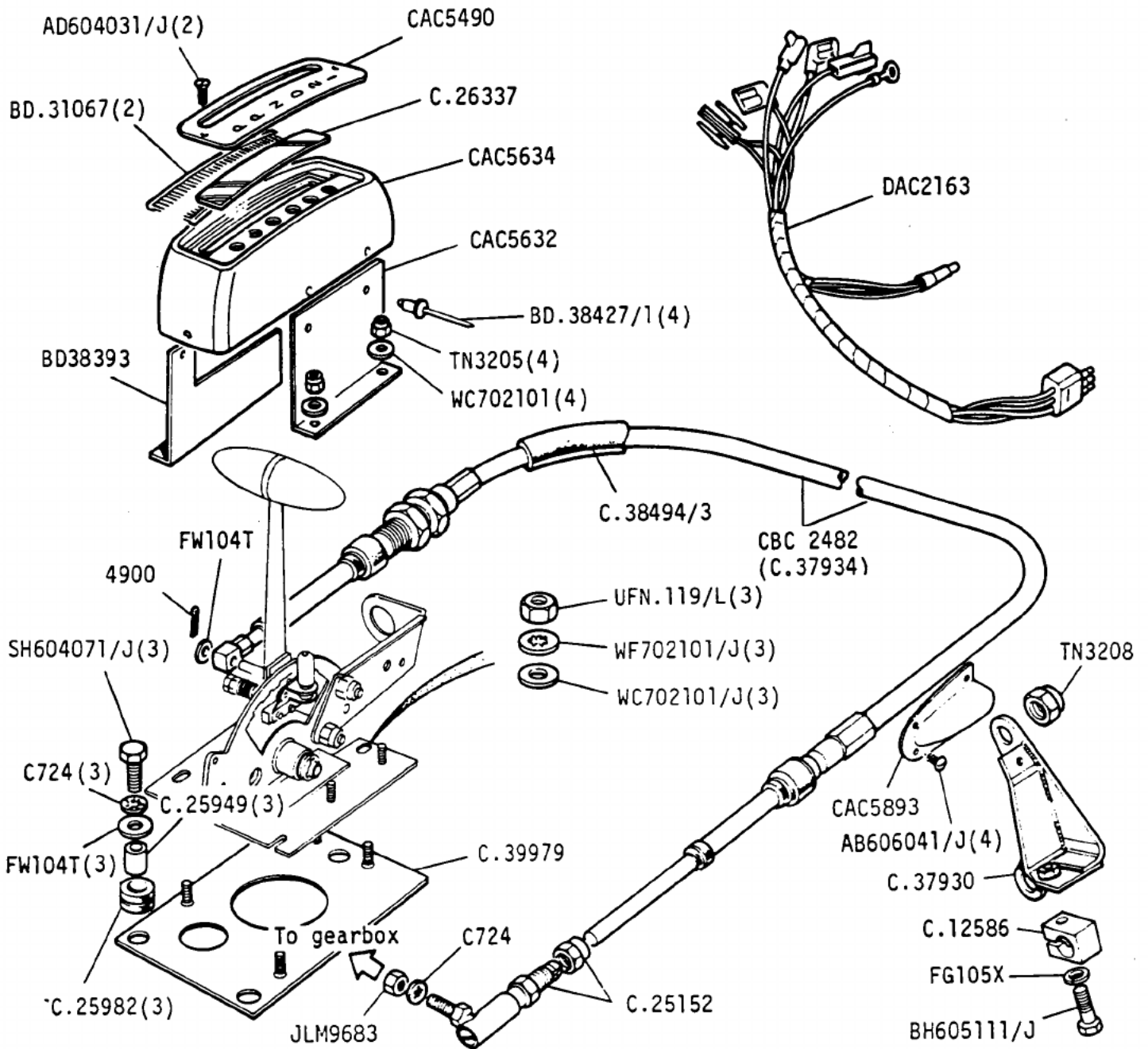

VS1454

Jaguar XJ6 3.4, 4.2 and Jaguar Sovereign Series 3
Daimler 4.2 and Jaguar Vanden Plas Series 3

1E 11R.

GROUP E
FRONT SUSPENSION - upper wishbone and ball joints

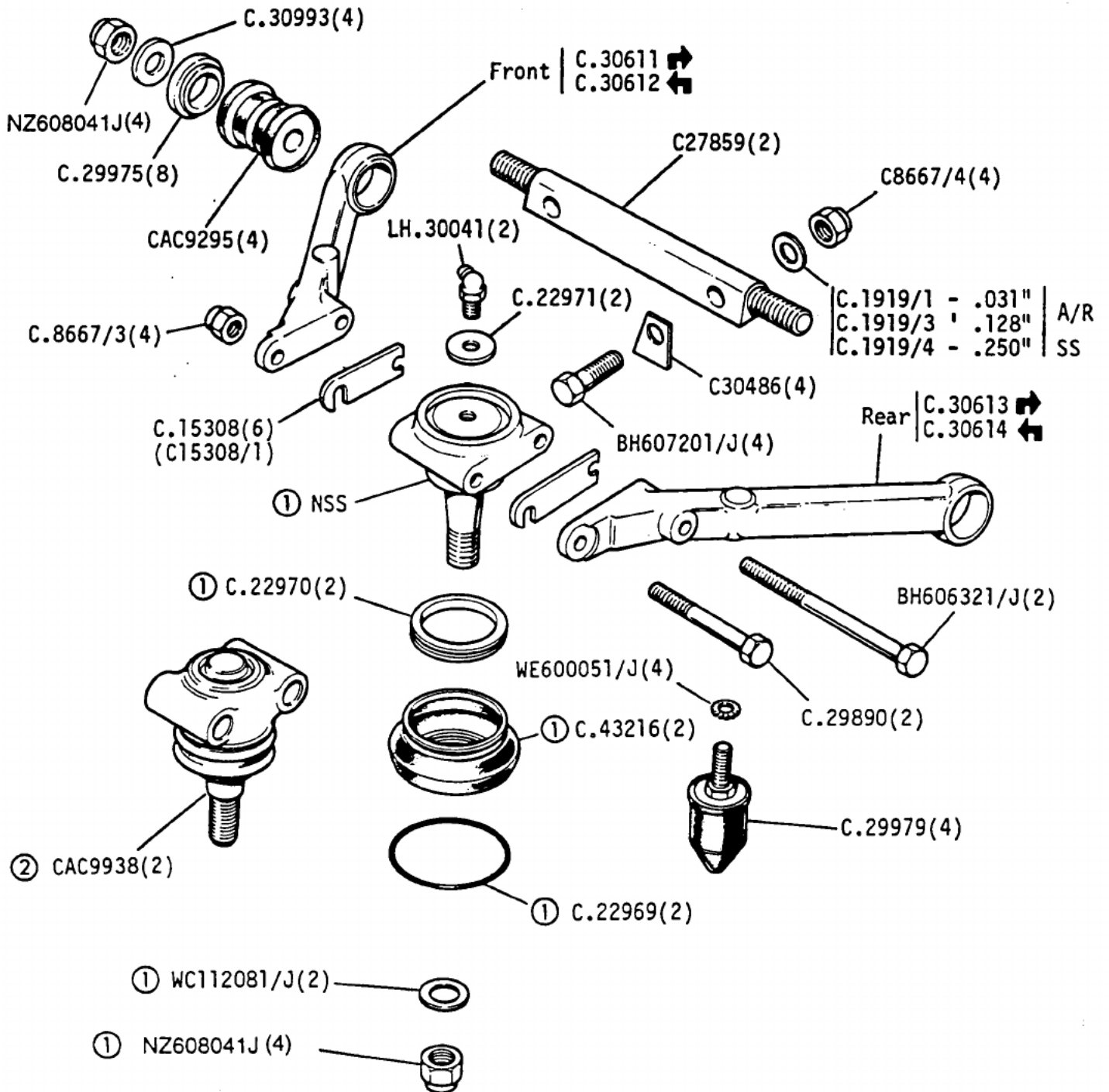

① Part of ④ C23024 upper ball joint kit

② CAC9938 is a supersession for C23024

SM4089/A

Jaguar XJ6 3.4, 4.2 and Jaguar Sovereign Series 3
Daimler 4.2 and Jaguar Vanden Plas Series 3

IF 02R

GROUP E
FRONT SUSPENSION - lower wishbone and ball joints

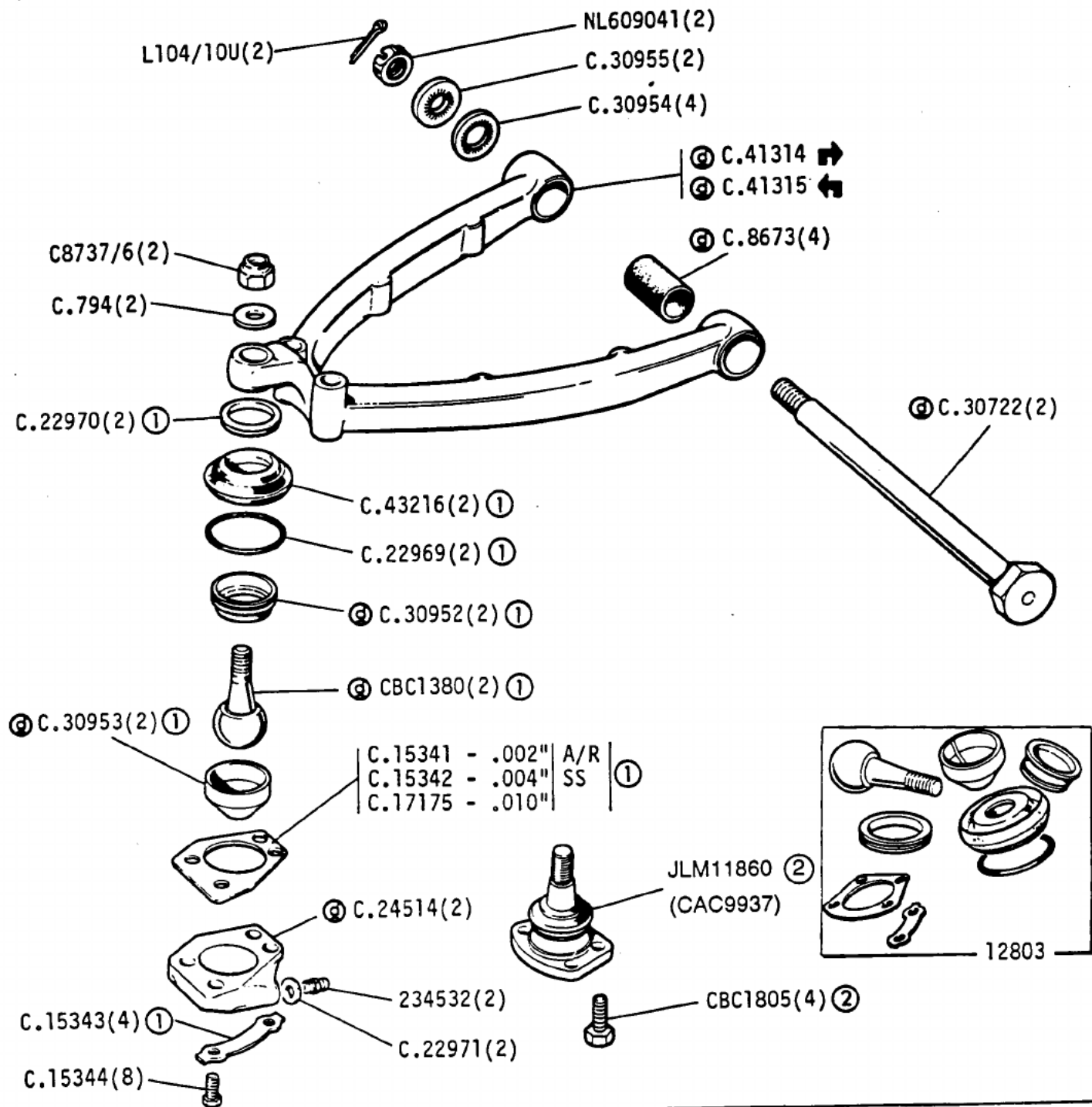



① Part of 12803 lower ball joint kit

② When fitting CAC9937 as supersession to 12803, CBC1805 4 off must be fitted in conjunction

SM5149/A

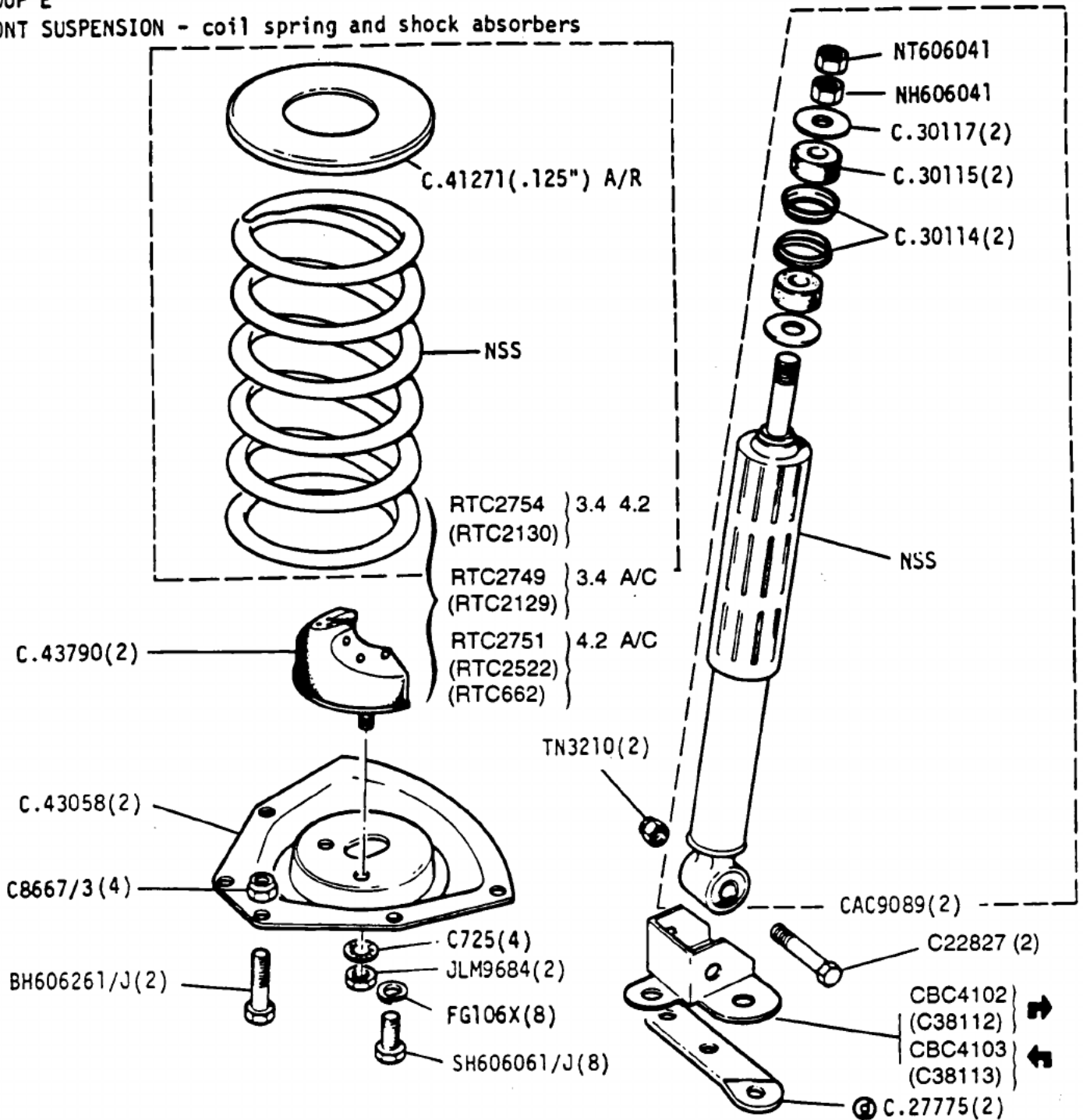
GROUP E
 FRONT SUSPENSION - coil spring and shock absorbers







SM7074

Jaguar XJ6 3.4 and 4.2 and Jaguar Sovereign 4.2 Series 3
 Daimler 4.2 and Jaguar Vanden Plas Series 3

1F 03R

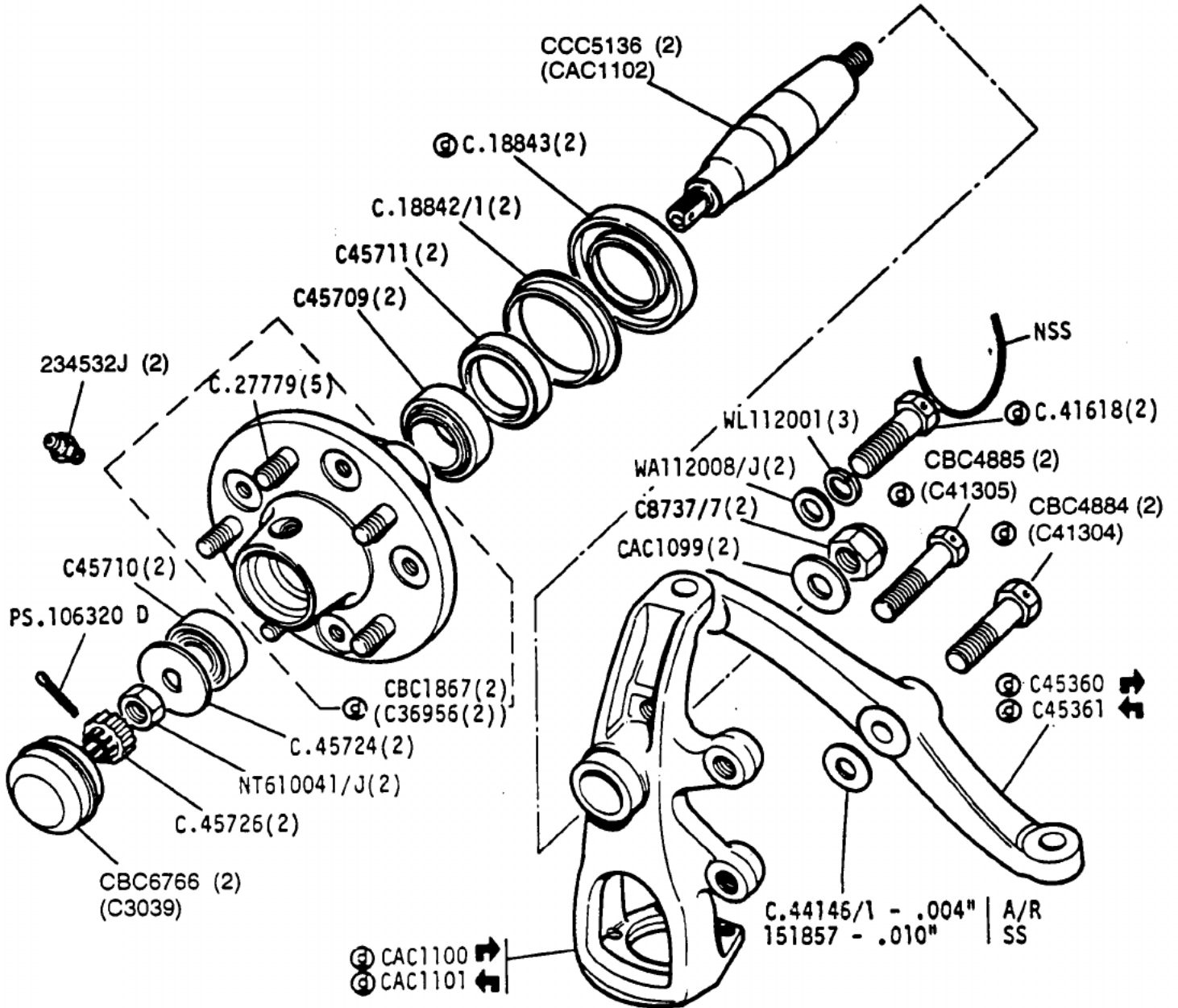
GROUP E
FRONT SUSPENSION - hub and stub axle carrier





SM5696

Jaguar XJ6 3.4 and 4.2 and Jaguar Sovereign 4.2 Series 3
Daimler 4.2 and Jaguar Vanden Plas Series 3

1F 04L

GROUP E
 REAR SUSPENSION - crossbeam and mountings

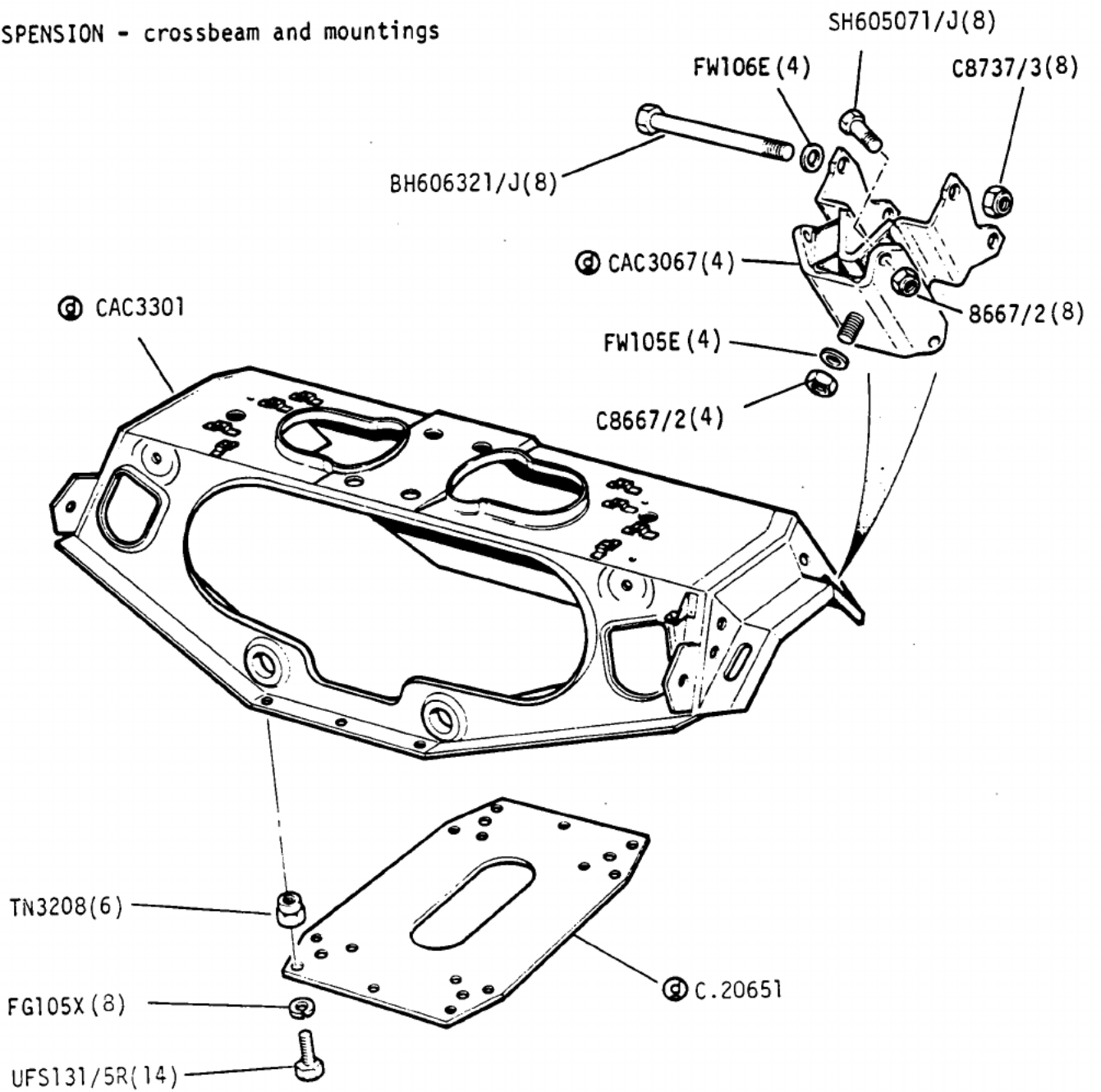

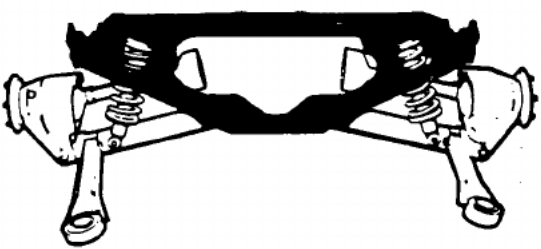

SM7076

Jaguar XJ6 3.4, 4.2 and Jaguar Sovereign Series 3
 Daimler 4.2 and Jaguar Vanden Plas Series 3

1F 04R

GROUP E
 REAR SUSPENSION - wishbone and mountings

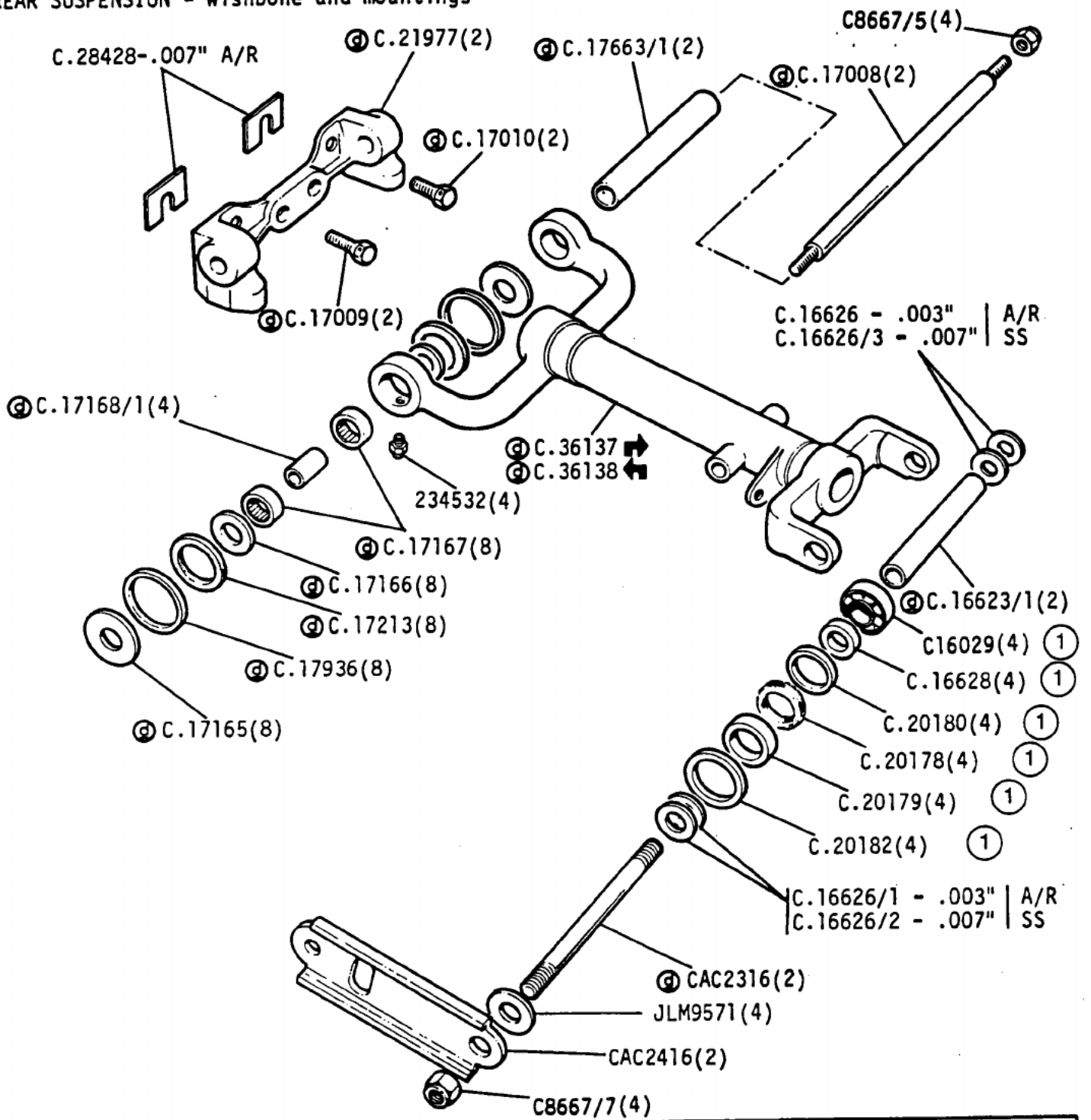

① Part of kit JLM11539 Trunion kit

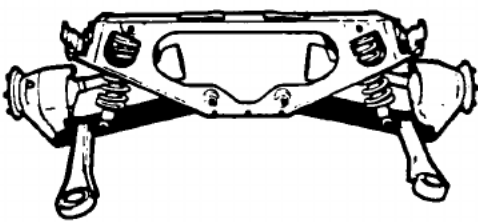

VS1124

Jaguar XJ6 3.4, 4.2 and Jaguar Sovereign Series 3
 Daimler 4.2 and Jaguar Vanden Plas Series 3

1F 05L

GROUP E
 REAR SUSPENSION - spring and shock absorber

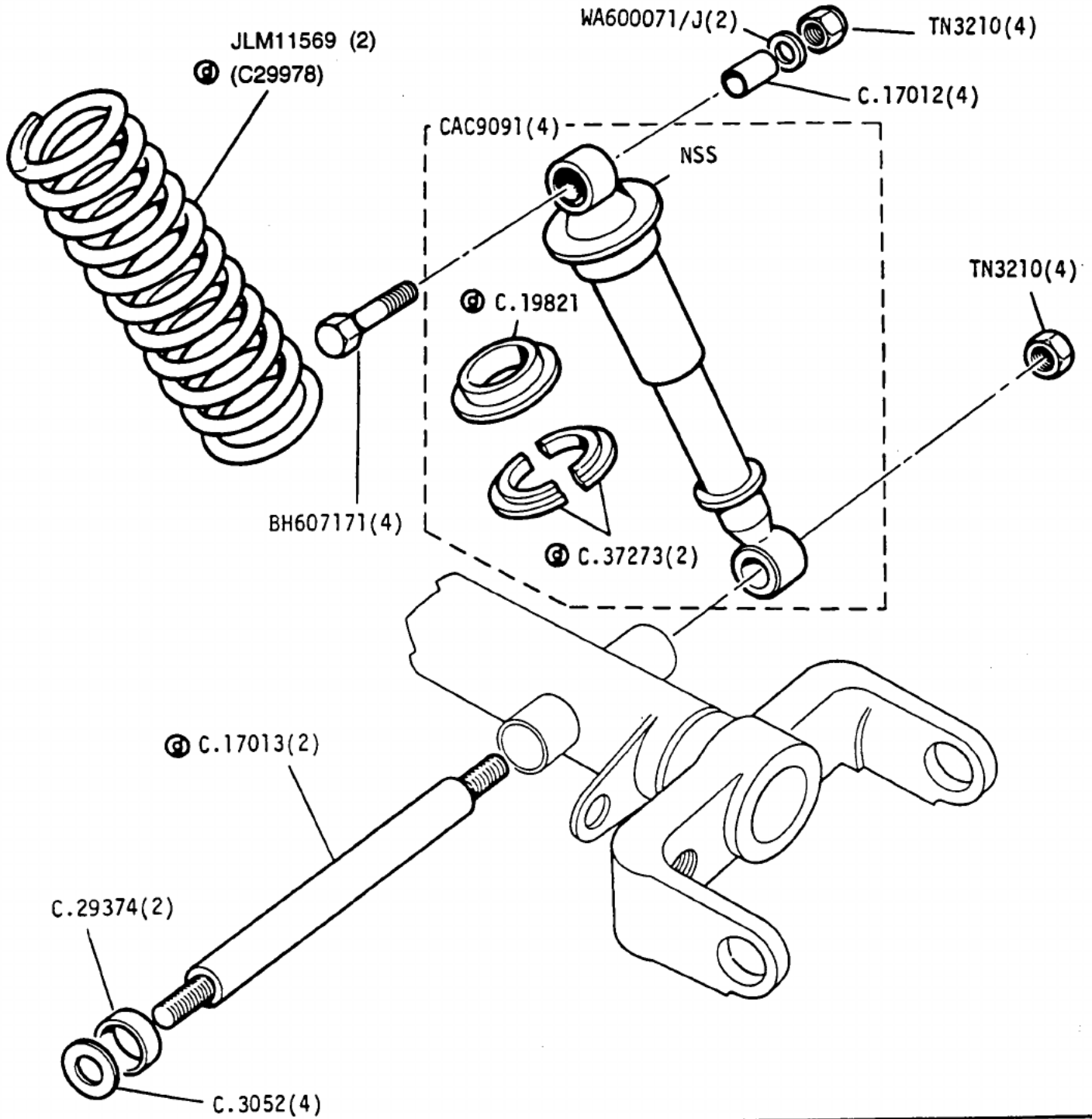

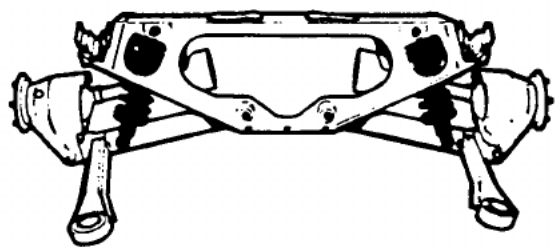

VS1477

Jaguar XJ6 3.4, 4.2 and Jaguar Sovereign Series 3
 Daimler 4.2 and Jaguar Vanden Plas Series 3

1F 05R

GROUP E
 REAR SUSPENSION - hub and hub carriers

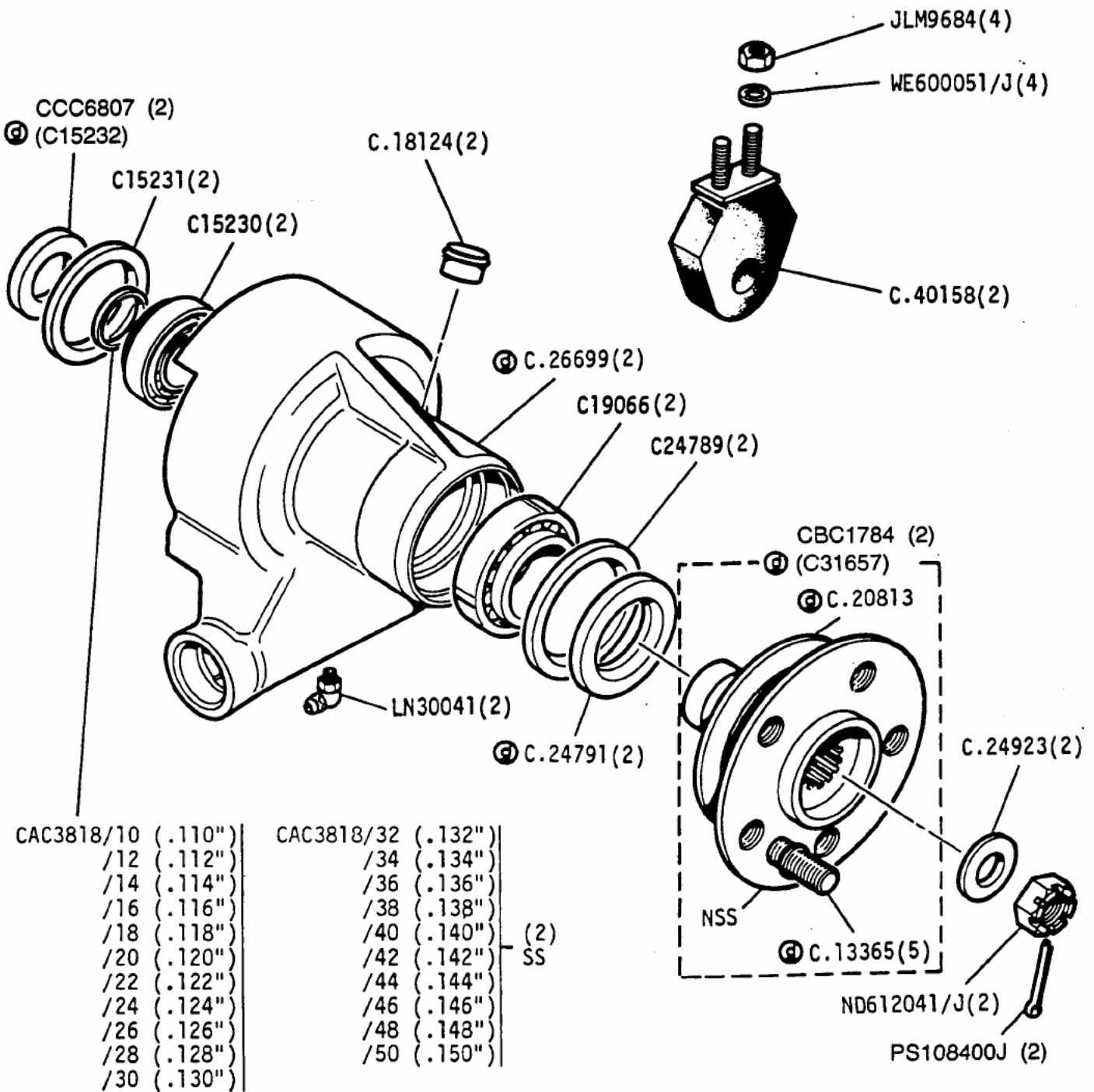

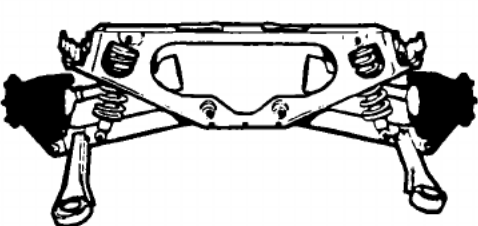

SM7080

Jaguar XJ6 3.4, 4.2 and Jaguar Sovereign Series 3
 Daimler 4.2 and Jaguar Vanden Plas Series 3

1F 06L

GROUP E
 REAR SUSPENSION - radius arm and mountings

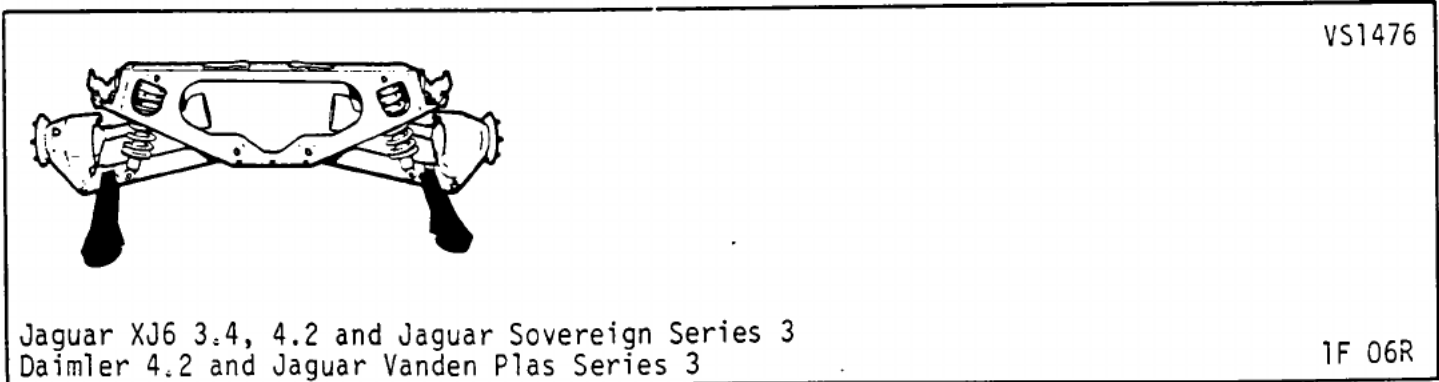
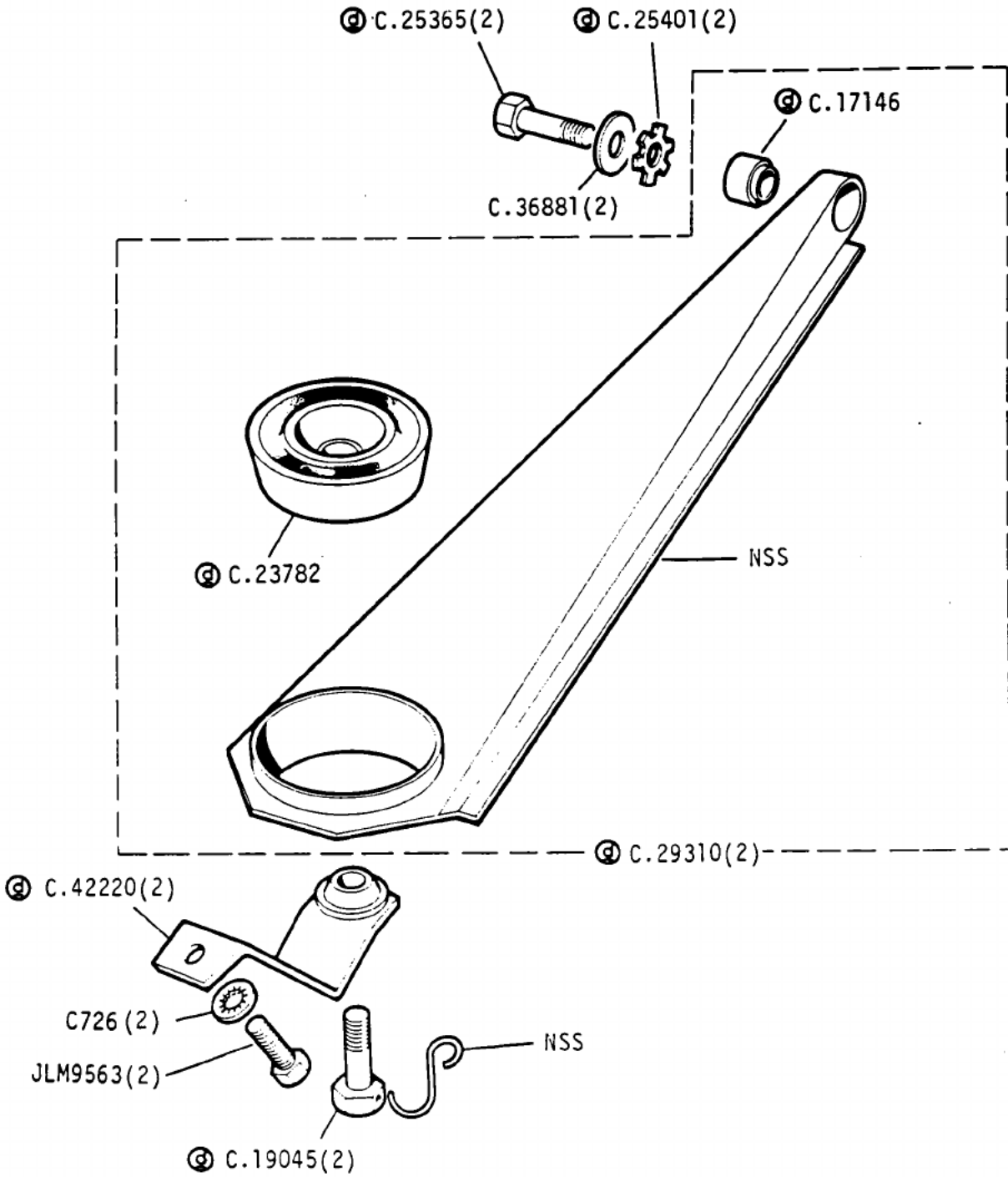

VS1476

1F 06R

GROUP E
 REAR SUSPENSION - half shafts

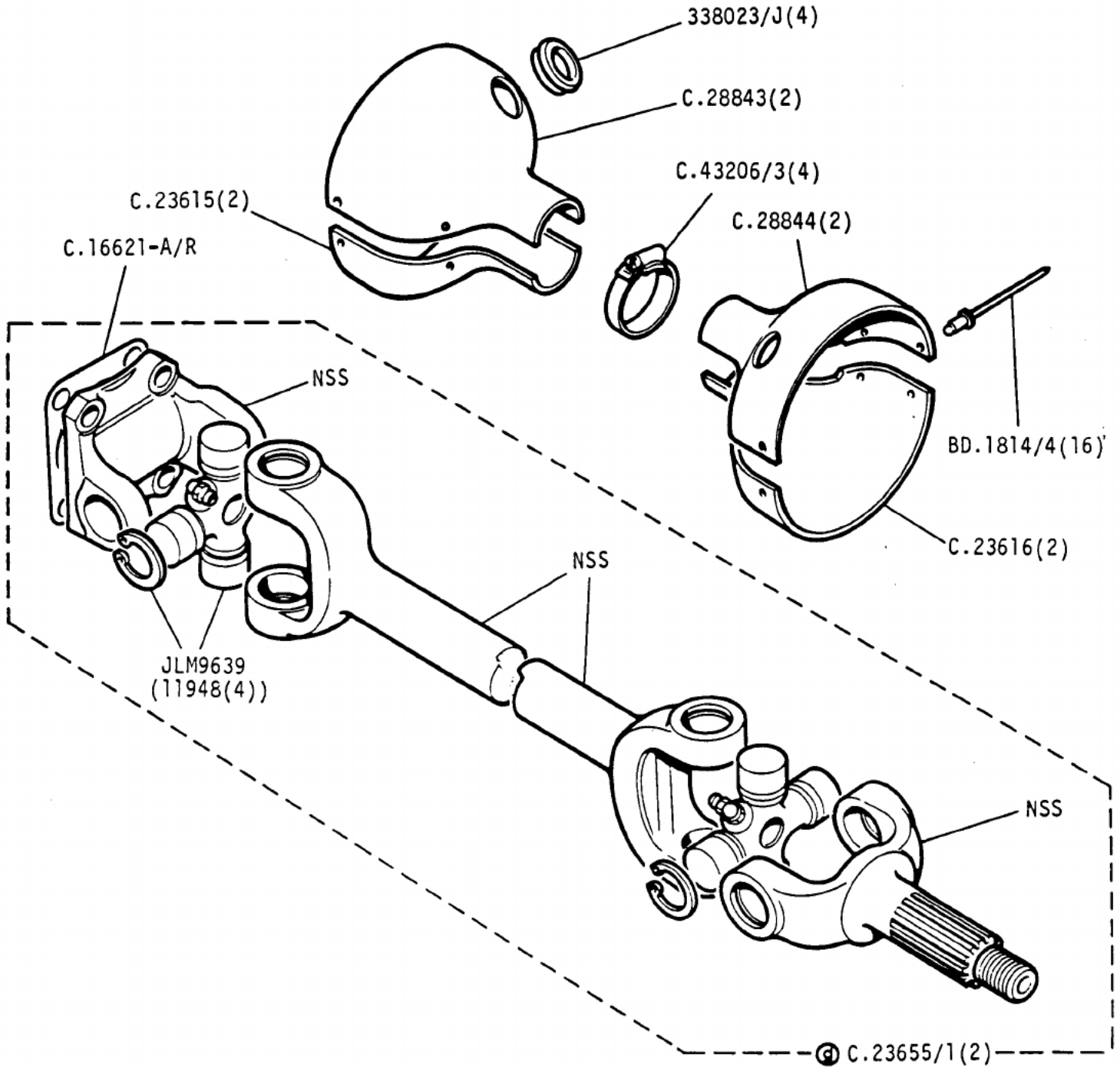

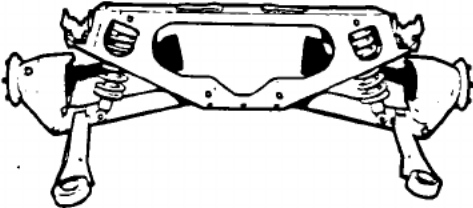



SM7079

Jaguar XJ6 3.4, 4.2 and Jaguar Sovereign Series 3
 Daimler 4.2 and Jaguar Vanden Plas Series 3

1F 07L

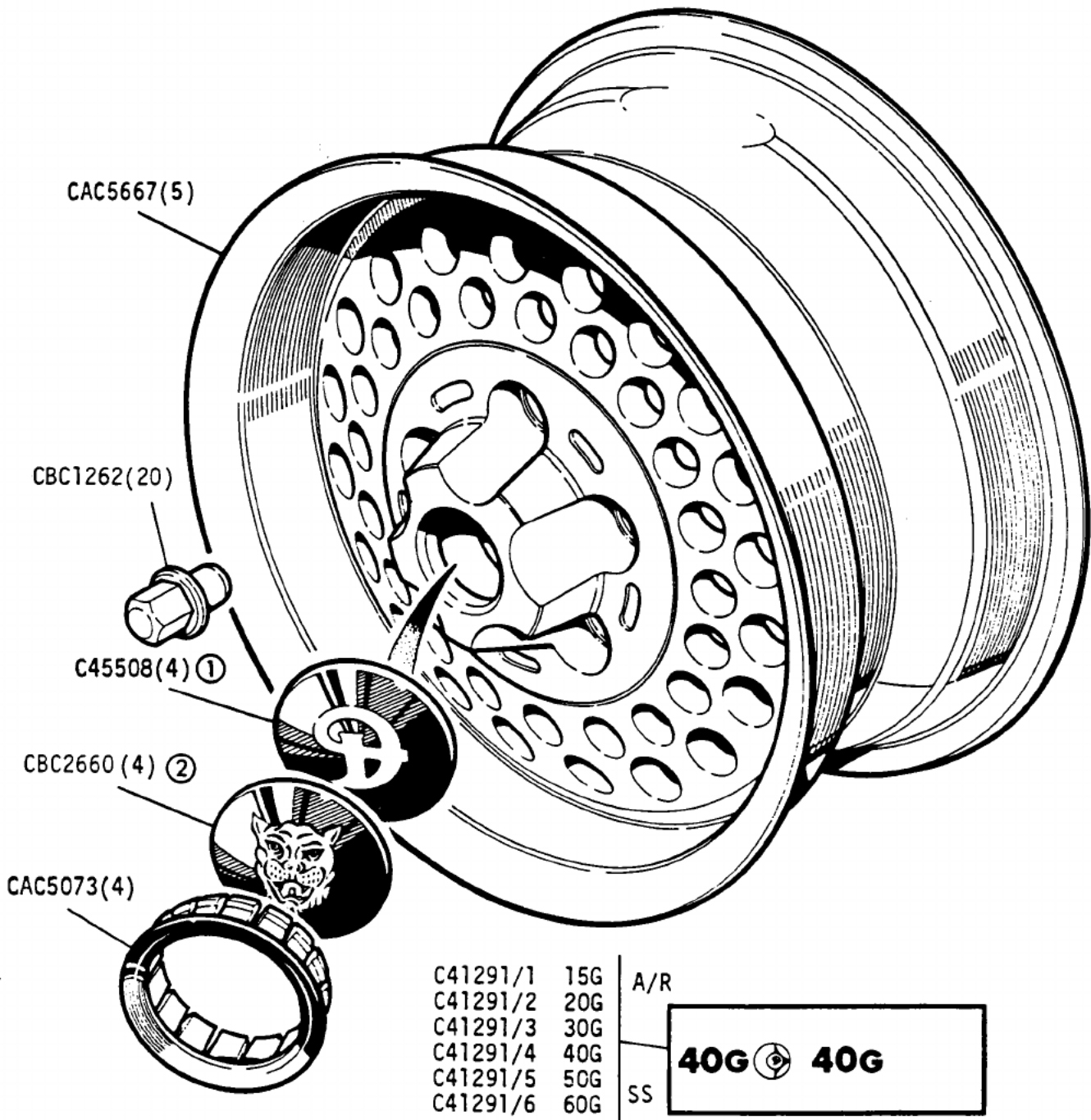
GROUP E
ROAD WHEELS - Ogle Perforated





① DAIMLER MODELS

② JAGUAR MODELS

VS3926

Jaguar XJ6 3.4, 4.2 and Jaguar Sovereign Series 3
Daimler 4.2 and Jaguar Vanden Plas Series 3

1F 10R

GROUP E
ROAD WHEELS - Pressed Spoke, Silver Grey

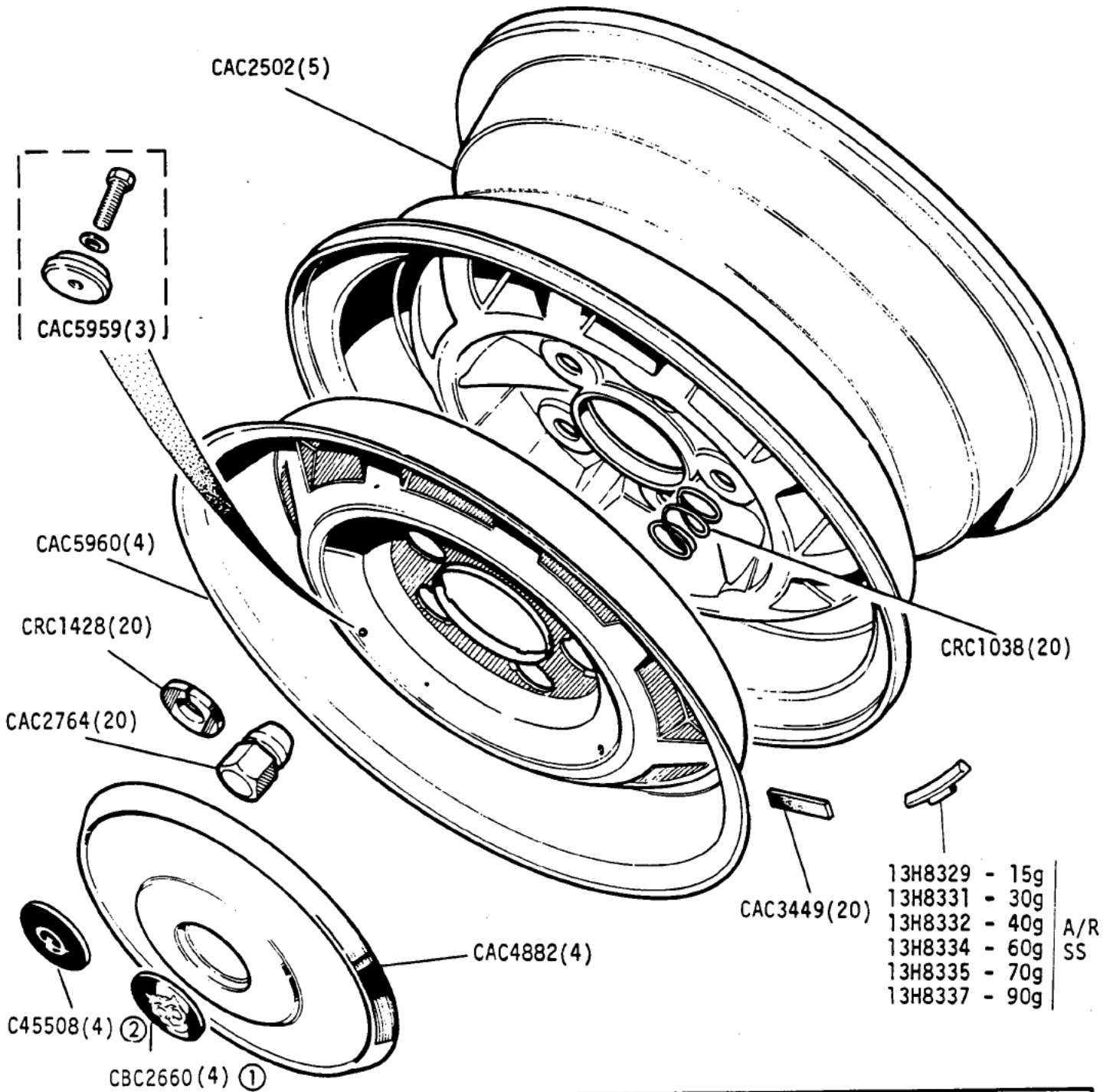

- ① Jaguar models only
② Daimler models only

VS4050



Jaguar XJ6 3.4, 4.2 and Jaguar Sovereign Series 3
Daimler 4.2 and Jaguar Vanden Plas Series 3

1F 11L

GROUP F
STEERING - Wheel and Shaft

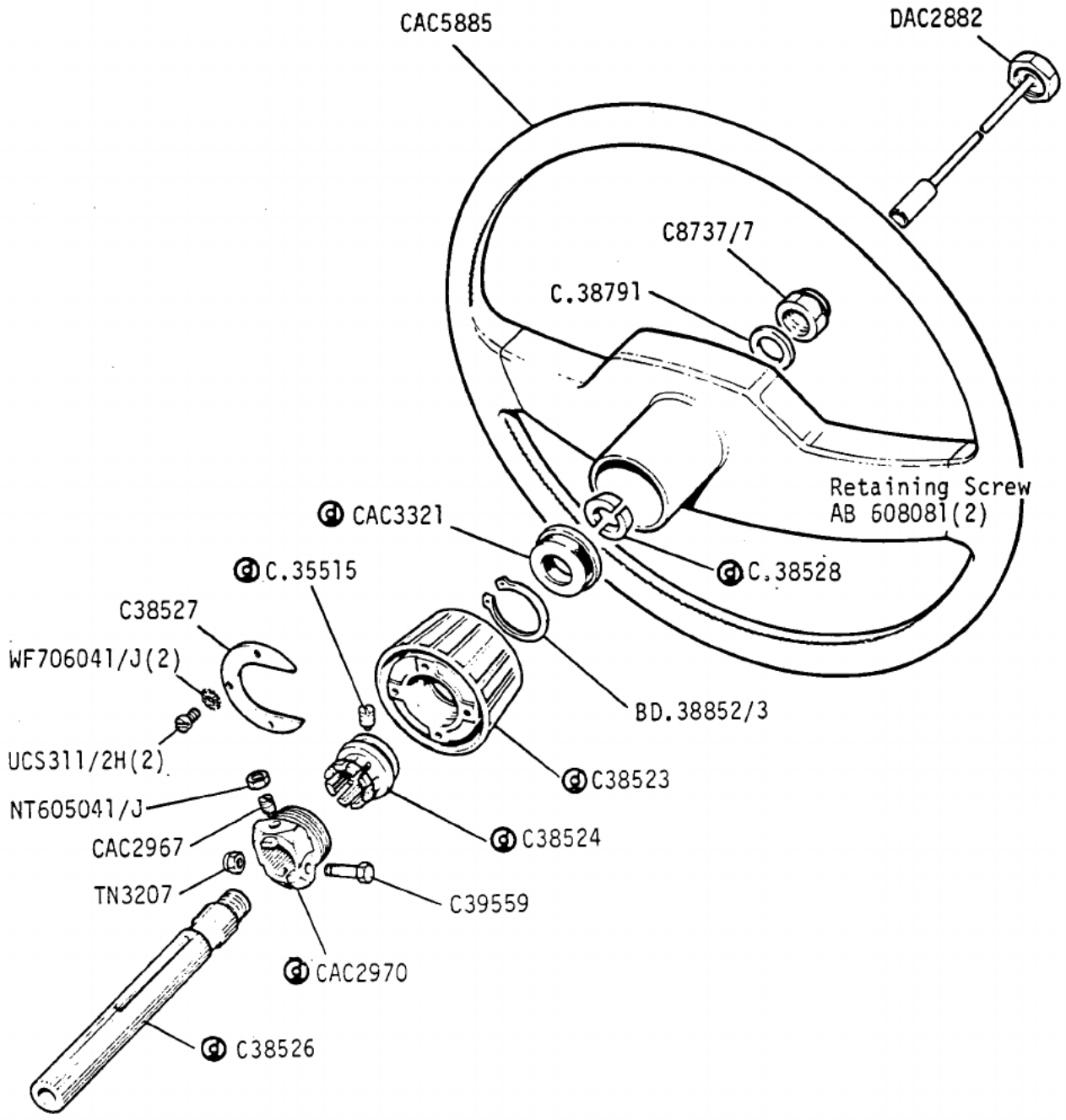

VS1613

Jaguar XJ6 3.4, 4.2 and Jaguar Sovereign Series 3
Daimler 4.2 and Jaguar Vanden Plas Series 3

1G 02L

GROUP F
STEERING - Steering Column Lock and Light Switch

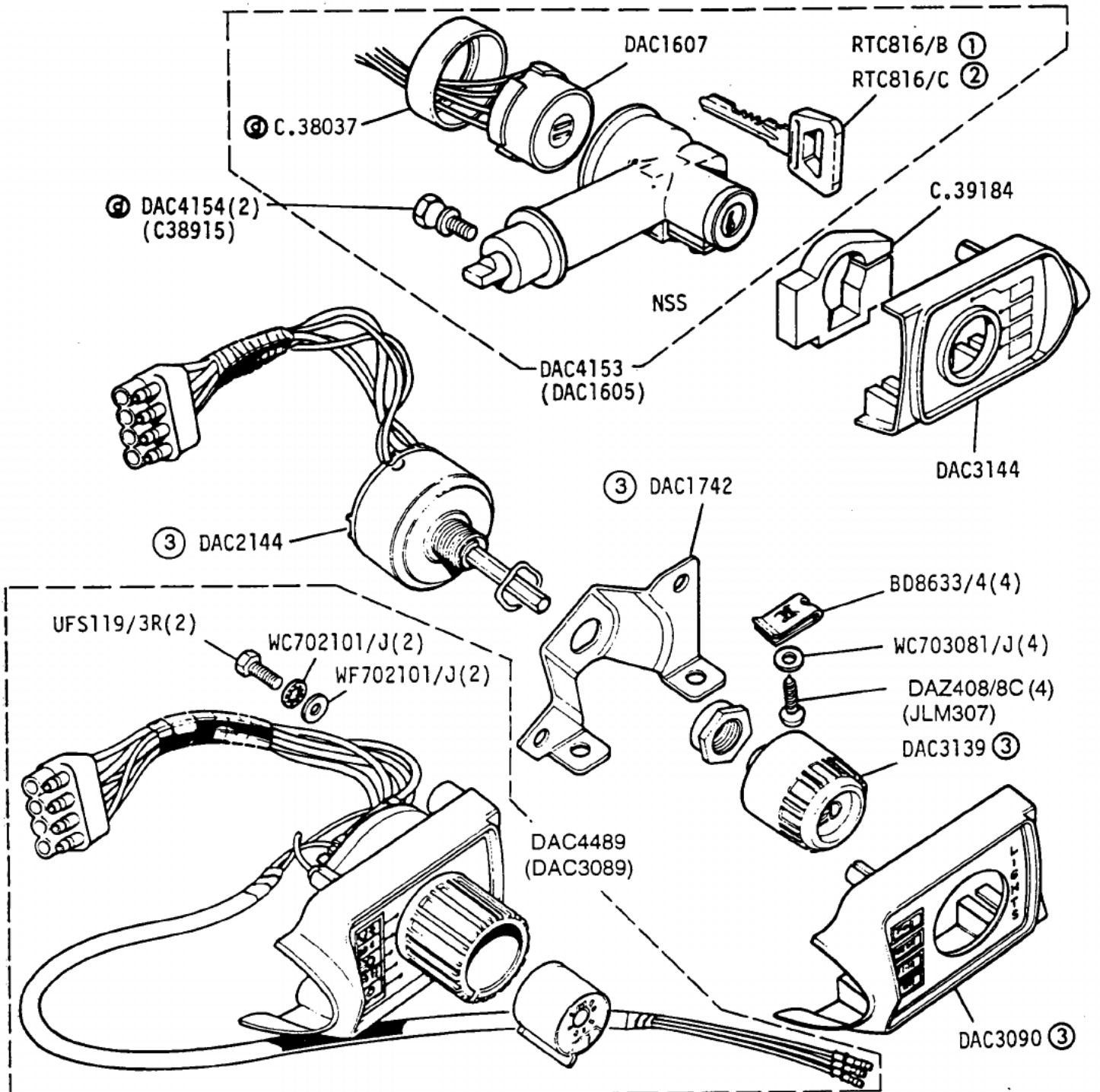

- ① Blank Key
- ② Cut Key Quote Key or Chassis number
- ③ | CDN/J/S/USA /Middle East
 | CH up to 310391
- ④ | Not CDN/J/S/USA /Middle East
 | CH from 310392

VS1886

Jaguar XJ6 3.4, 4.2 and Jaguar Sovereign Series 3
Daimler 4.2 and Jaguar Vanden Plas Series 3

1G 02R

GROUP F
STEERING - Upper Column

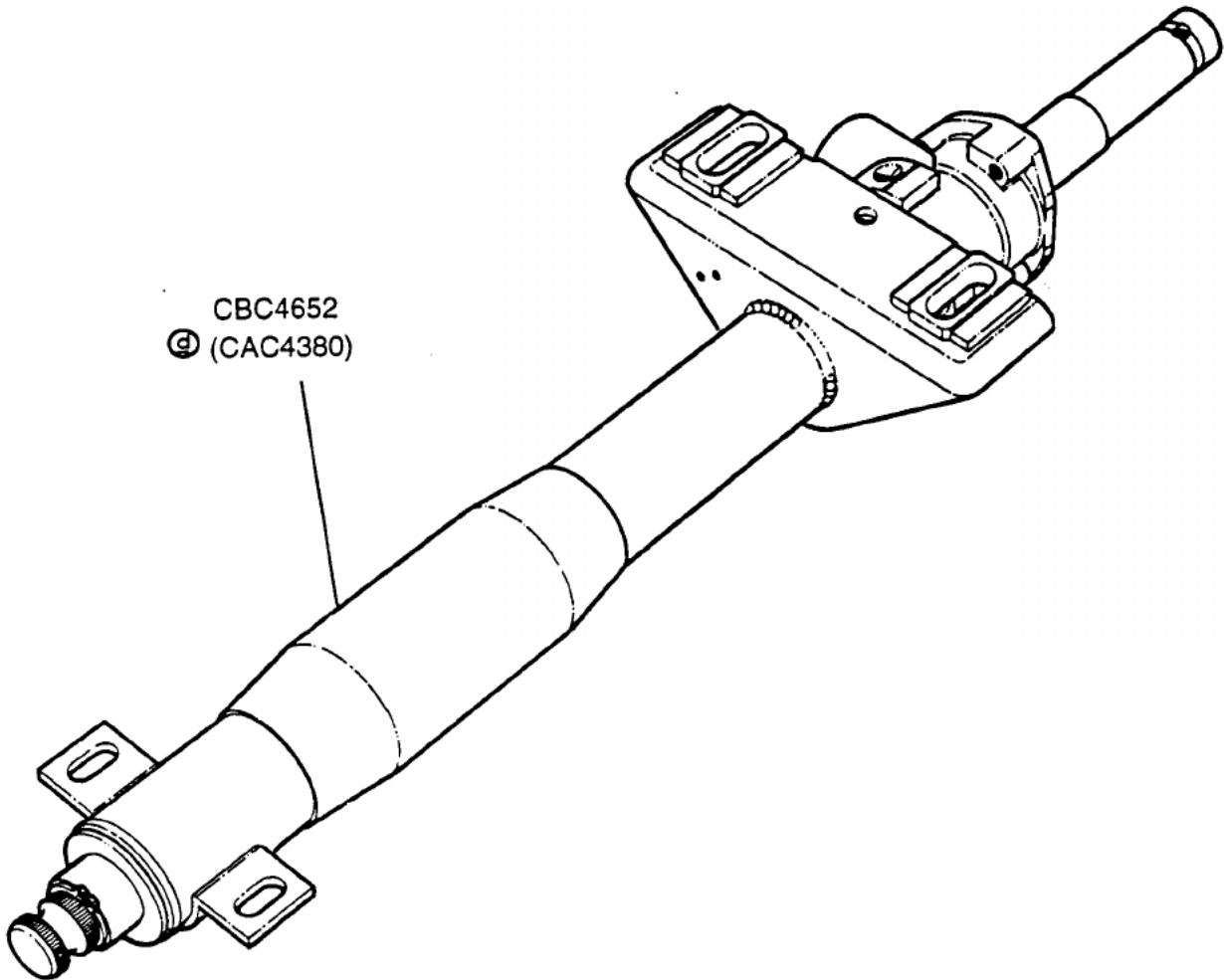

CBC4652
Ⓢ (CAC4380)

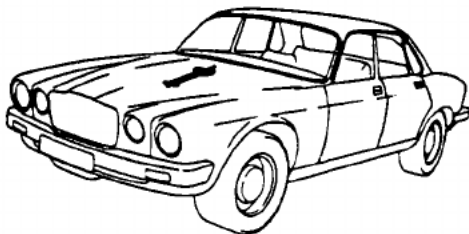

VS1331

Jaguar XJ6 3.4, 4.2 and Jaguar Sovereign Series 3
Daimler 4.2 and Jaguar Vanden Plas Series 3

1G 03L

GROUP F
STEERING - upper column mountings

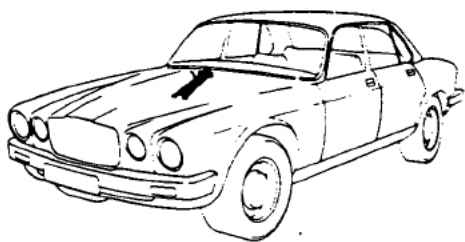
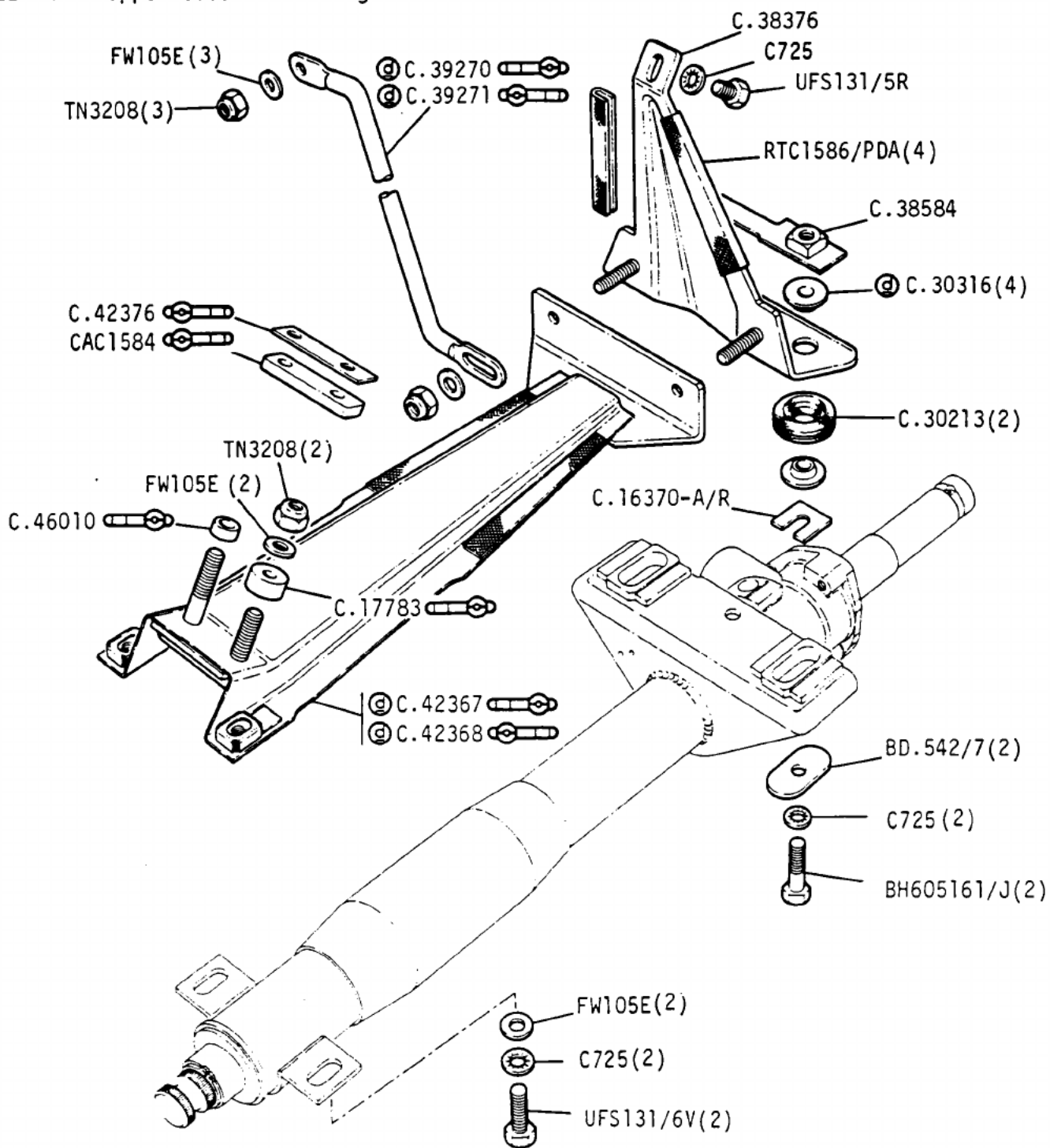

VS1472

Jaguar XJ6 3.4, 4.2 and Jaguar Sovereign Series 3
Daimler 4.2 and Jaguar Vanden Plas Series 3

1G 03R

GROUP F
STEERING - lower column

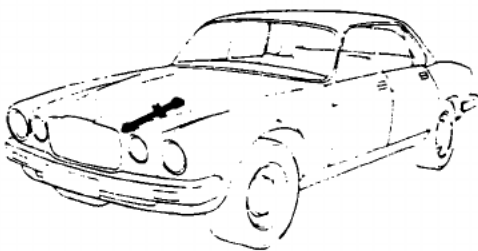
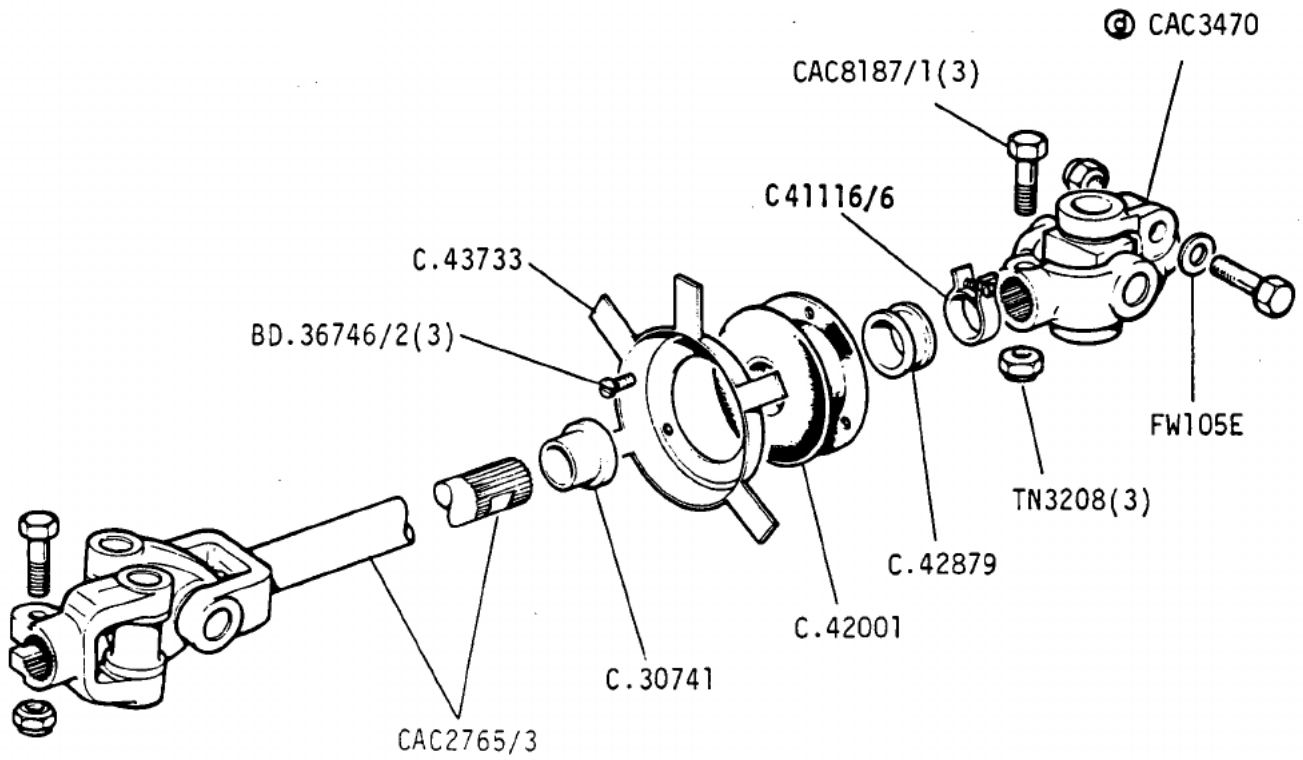

SM5505

Jaguar XJ6 3.4, 4.2 and Jaguar Sovereign Series 3
Daimler 4.2 and Jaguar Vanden Plas Series 3

1G 04L

GROUP F
STEERING Rack and Pinion

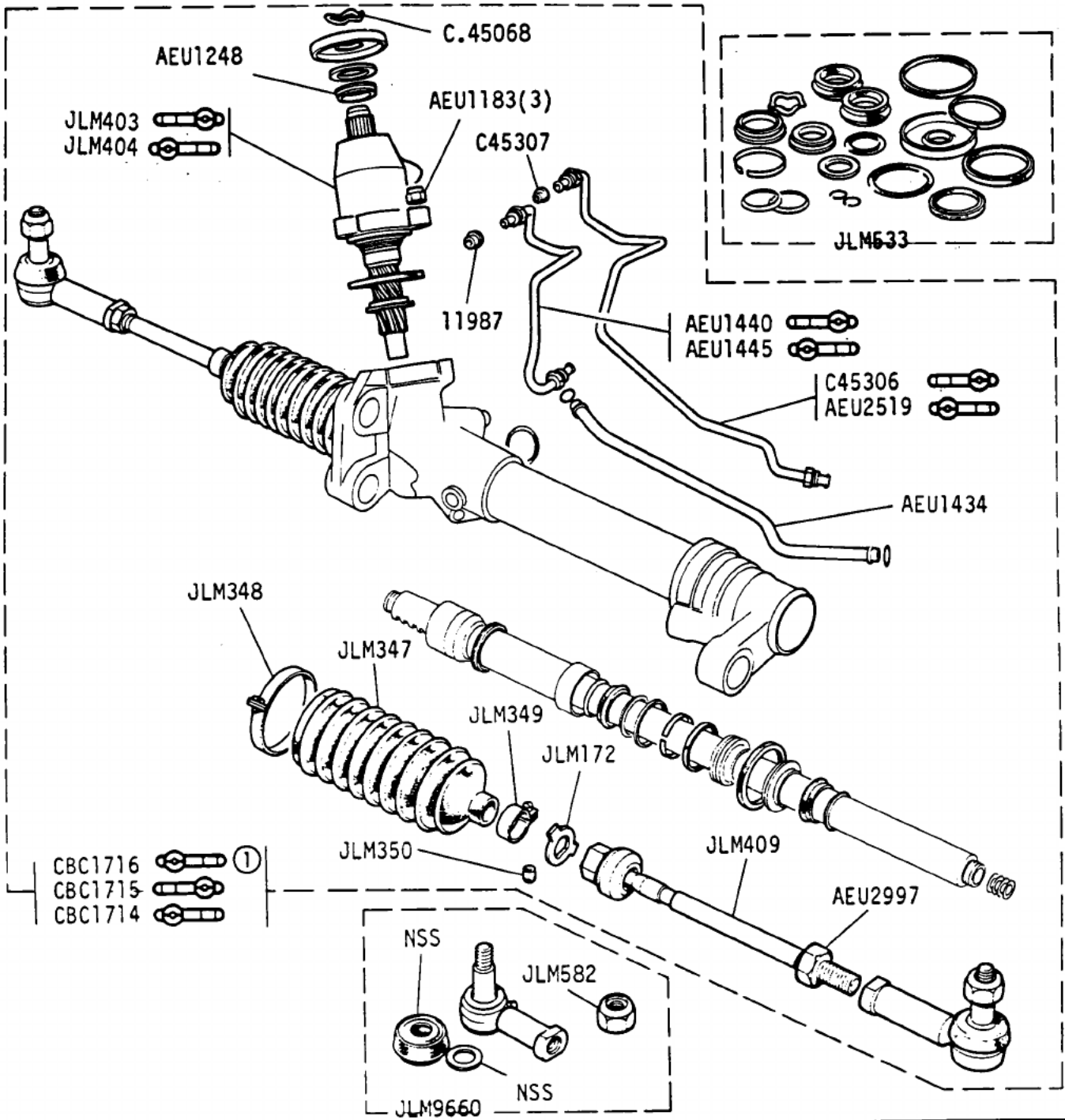

① U.S.A Only

PISTON RING KIT AEU4009

VS1371

Jaguar XJ6 3.4 and 4.2 and Jaguar Sovereign Series 3
Daimler 4.2 and Jaguar Vanden Plas Series 3

1G 04R

GROUP F
STEERING - rack mountings

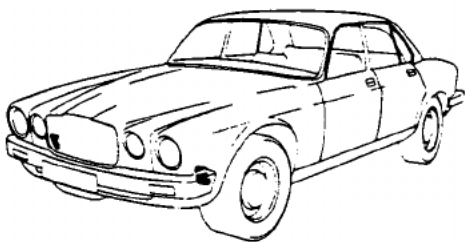
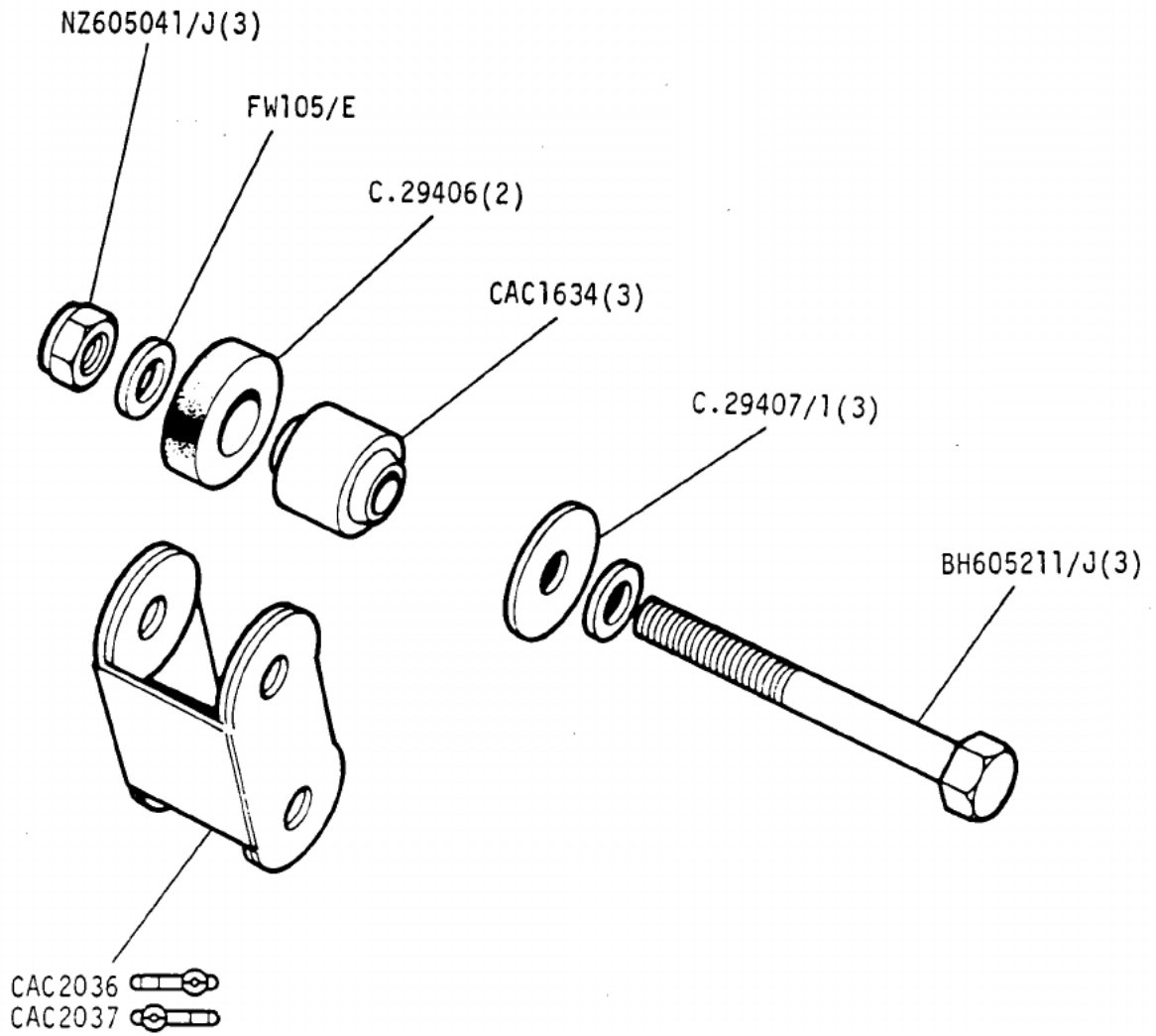

Jaguar XJ6 3.4, 4.2 and Jaguar Sovereign Series 3
Daimler 4.2 and Jaguar Vanden Plas Series 3

VS1372

1G 05L

GROUP F
STEERING - power pump

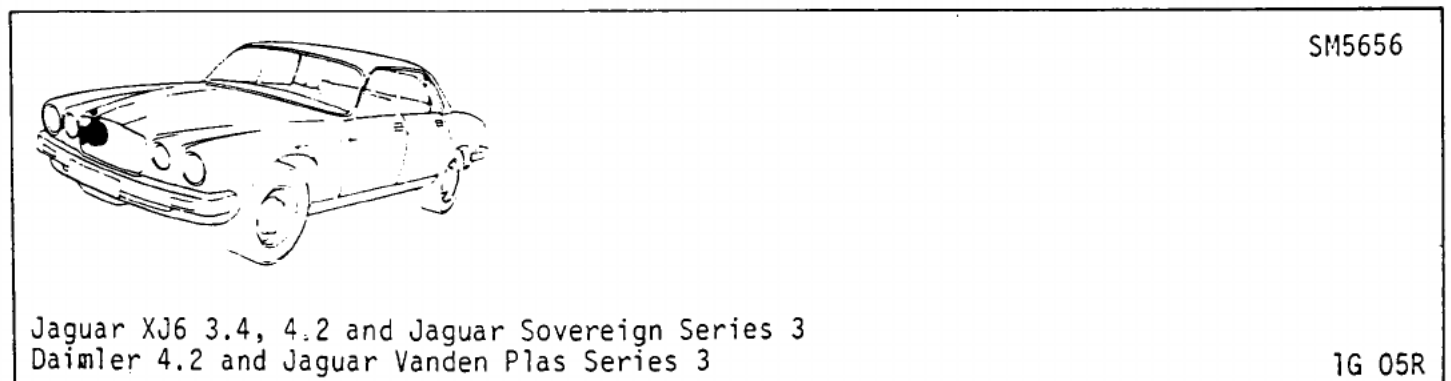
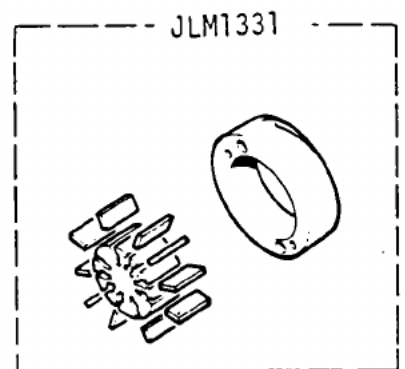
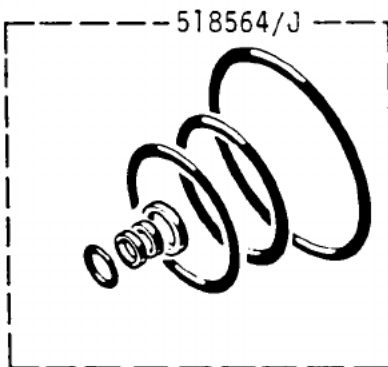
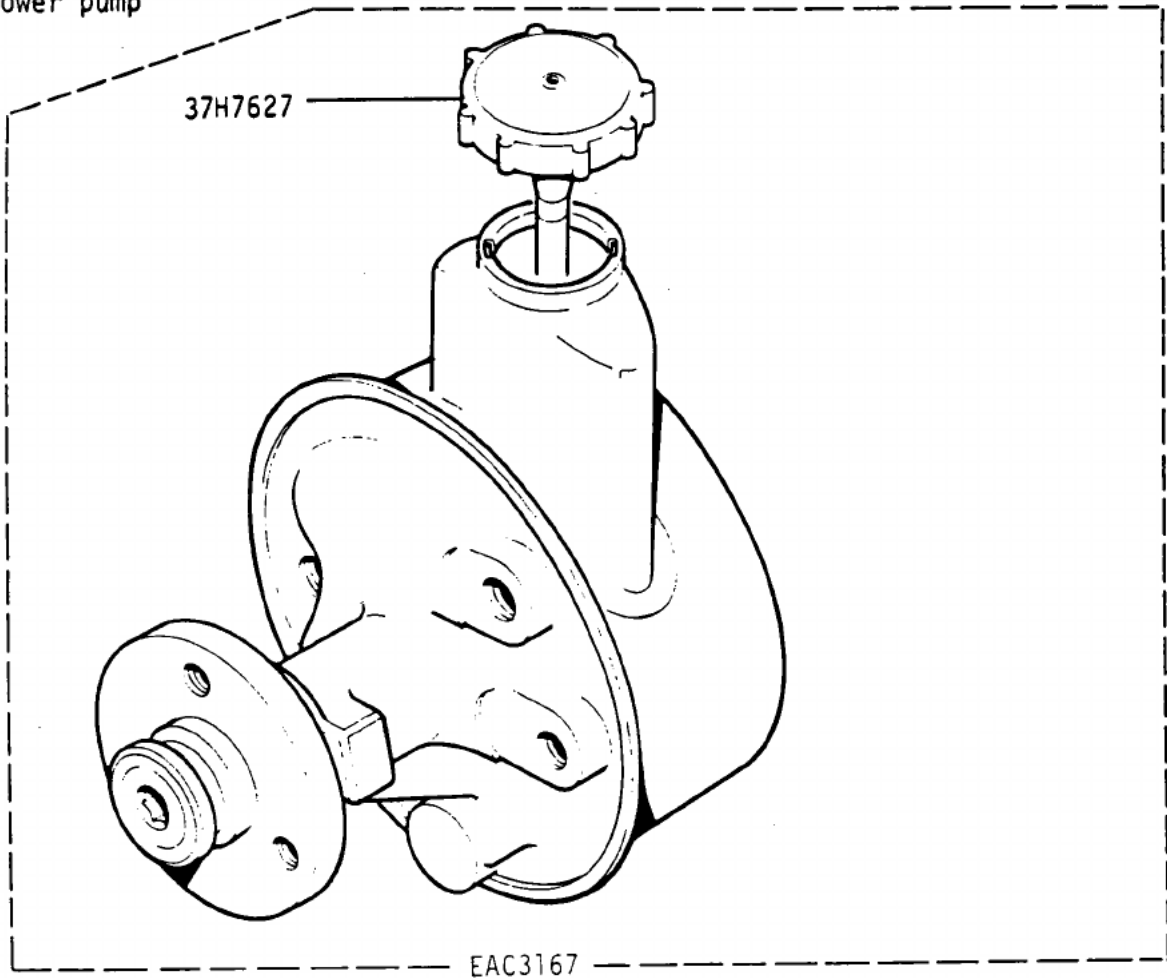

GROUP G
BRAKE CONTROLS - Vacuum Pipes and Hoses - 3.4

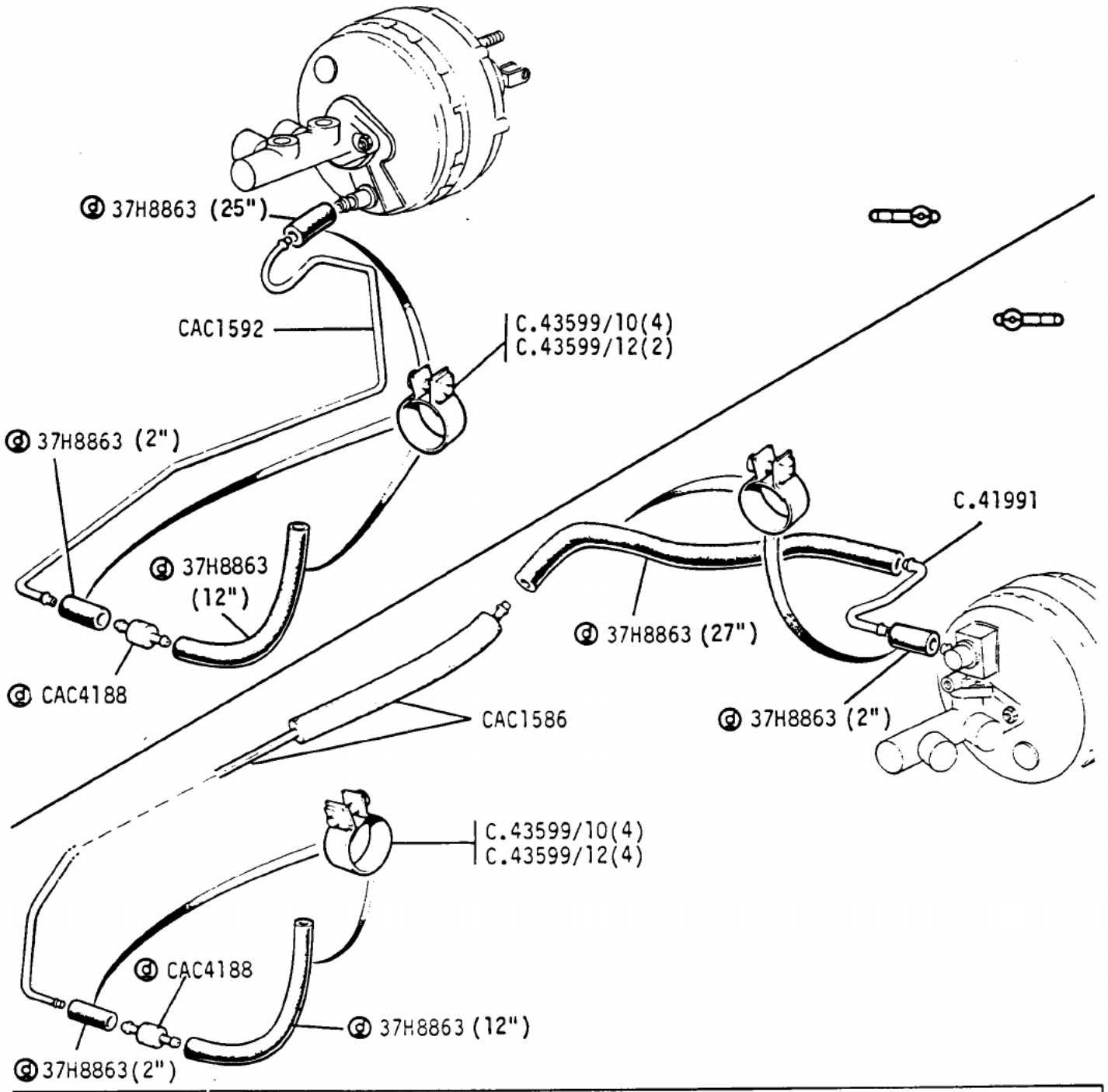

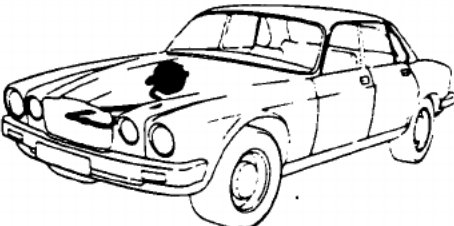

SM5130

Jaguar XJ6 3.4, 4.2 and Jaguar Sovereign Series 3
Daimler 4.2 and Jaguar Vanden Plas Series 3

1H 04R

GROUP G
 BRAKE CONTROLS - Vacuum Pipes and Hoses - 4.2

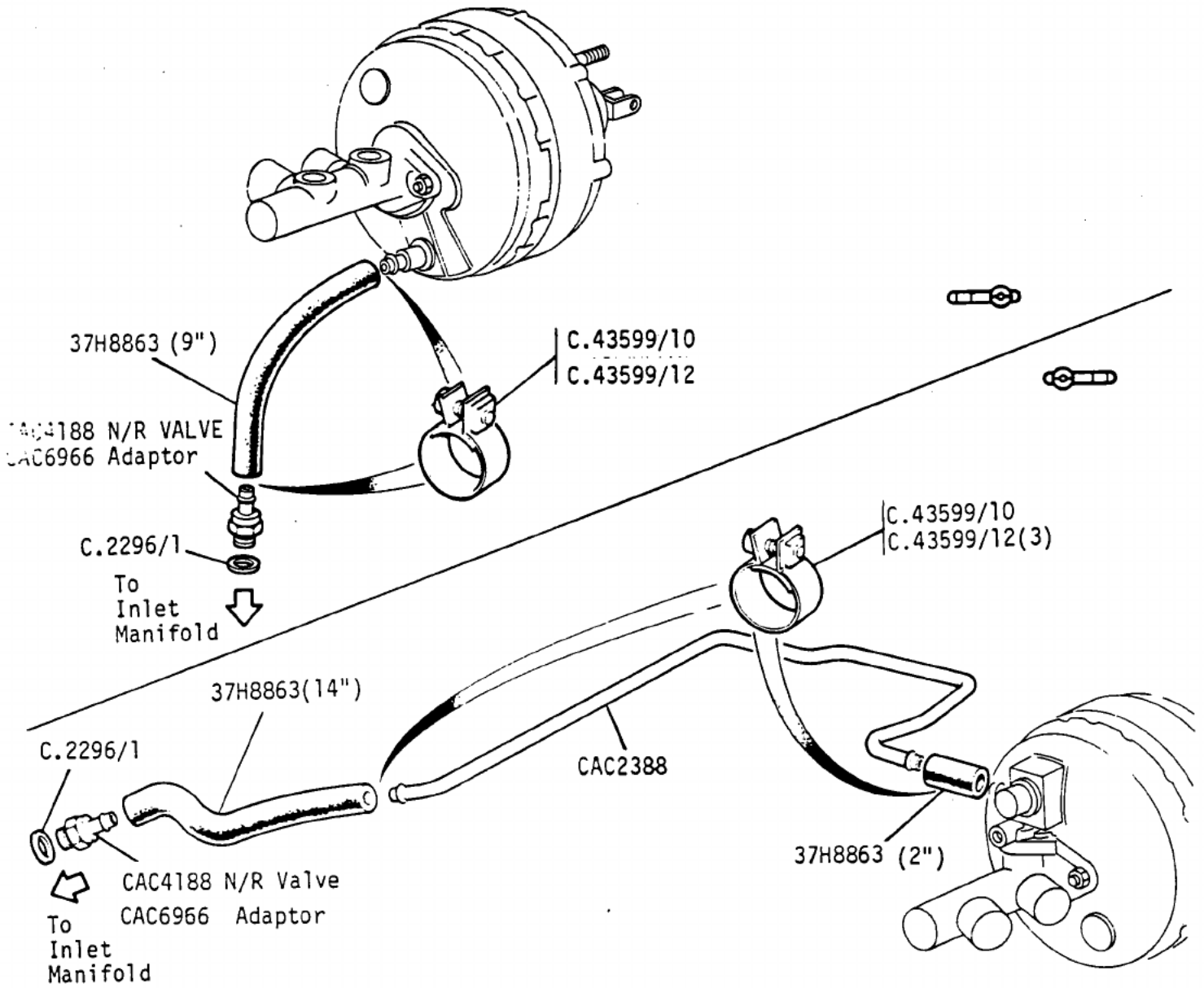

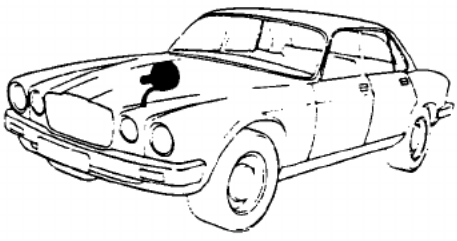

VS2014

Jaguar XJ6 3.4, 4.2 and Jaguar Sovereign Series 3
 Daimler 4.2 and Jaguar Vanden Plas Series 3

1H 05L

GROUP G
REAR BRAKE PIPES - 3.4

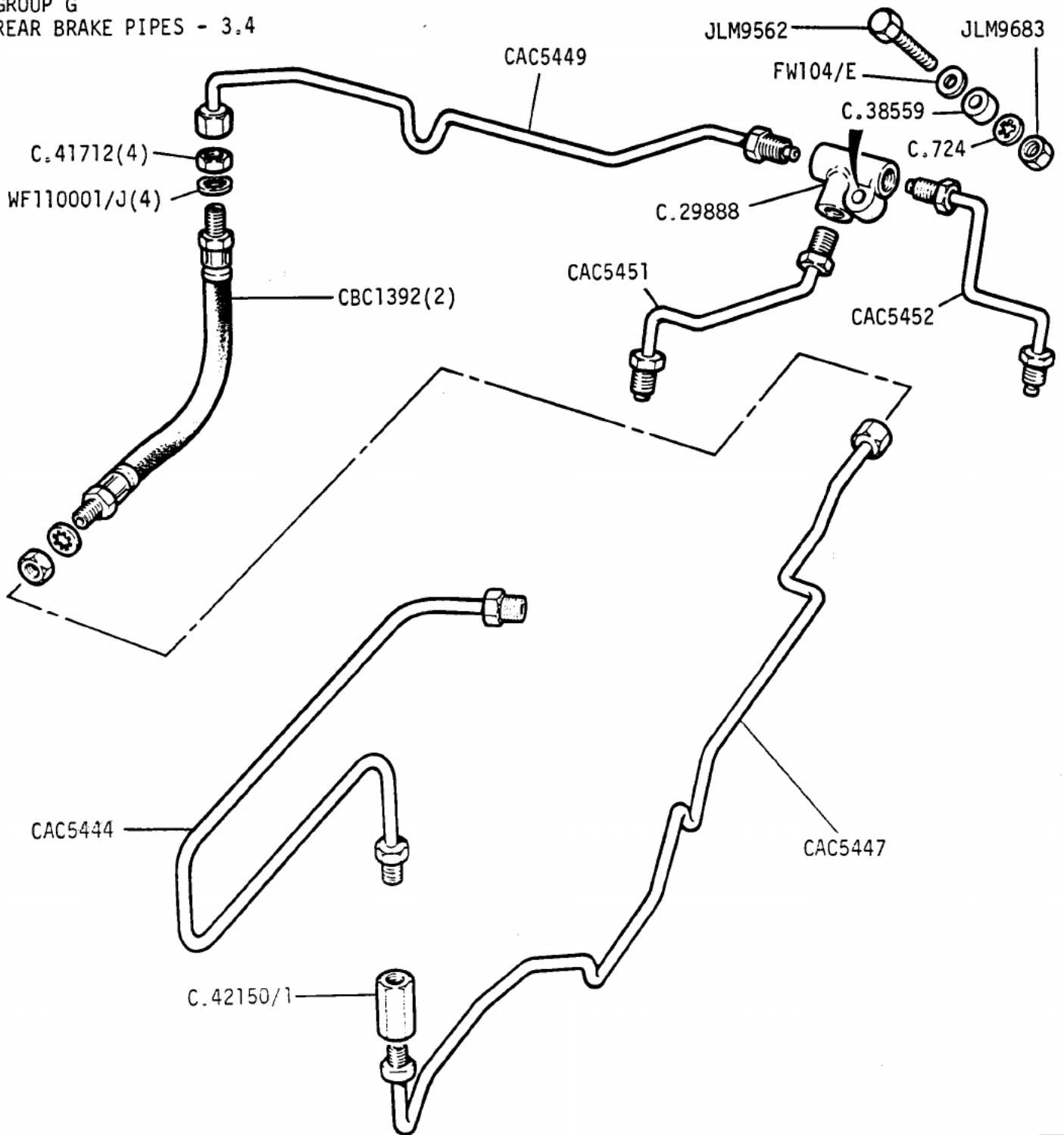

VS4449

Jaguar XJ6 3.4, 4.2 and Jaguar Sovereign Series 3
Daimler 4.2 and Jaguar Vanden Plas Series 3

1H C6L

GROUP G
 FRONT BRAKE PIPES - 4.2 

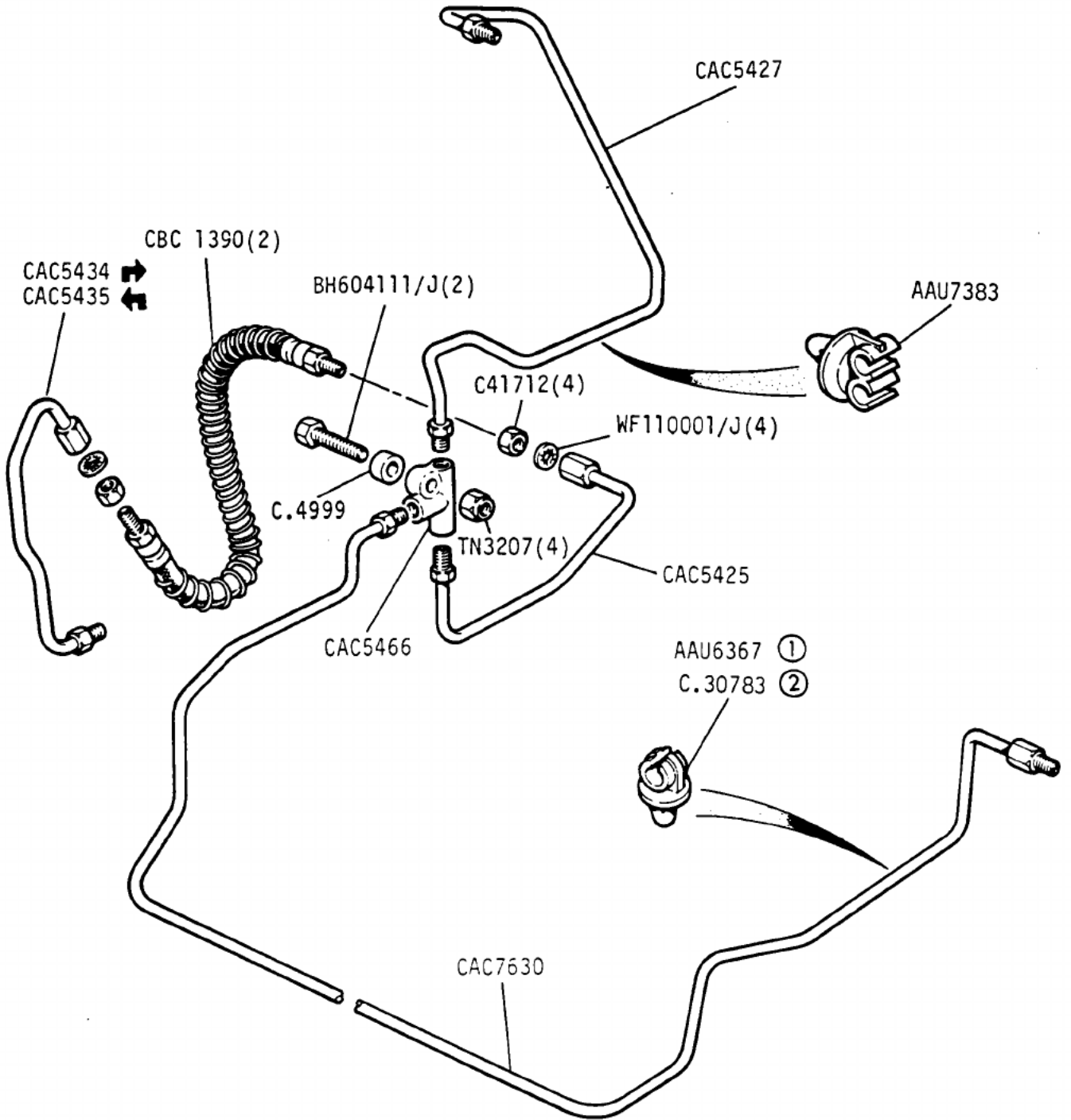

- ① Pipe to Longitudinal Member
- ② Pipe to Crossmember

VS4478

Jaguar XJ6 3.4, 4.2 and Jaguar Sovereign Series 3
 Daimler 4.2 and Jaguar Vanden Plas Series 3

1H 06R

GROUP G
FRONT BRAKE PIPES-4.2 

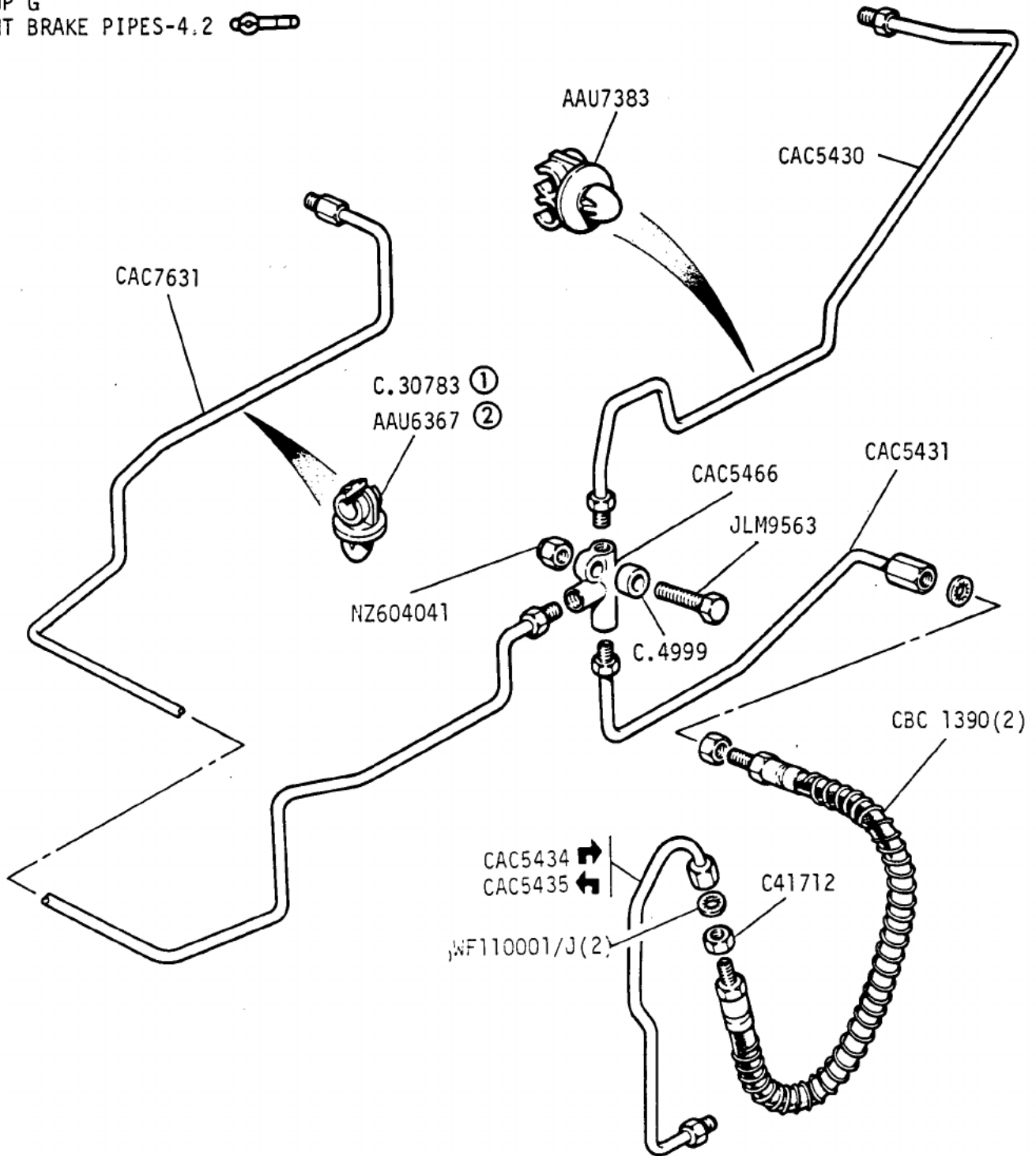

- ① CAC7631 to Crossmember.
- ② CAC7631 to RH & LH Longitudinal Member.

VS4479

Jaguar XJ6 3.4, 4.2 and Jaguar Sovereign Series 3
Daimler 4.2 and Jaguar Vanden Plas Series 3

1H 07L

GROUP G
REAR BRAKE PIPES - 4.2

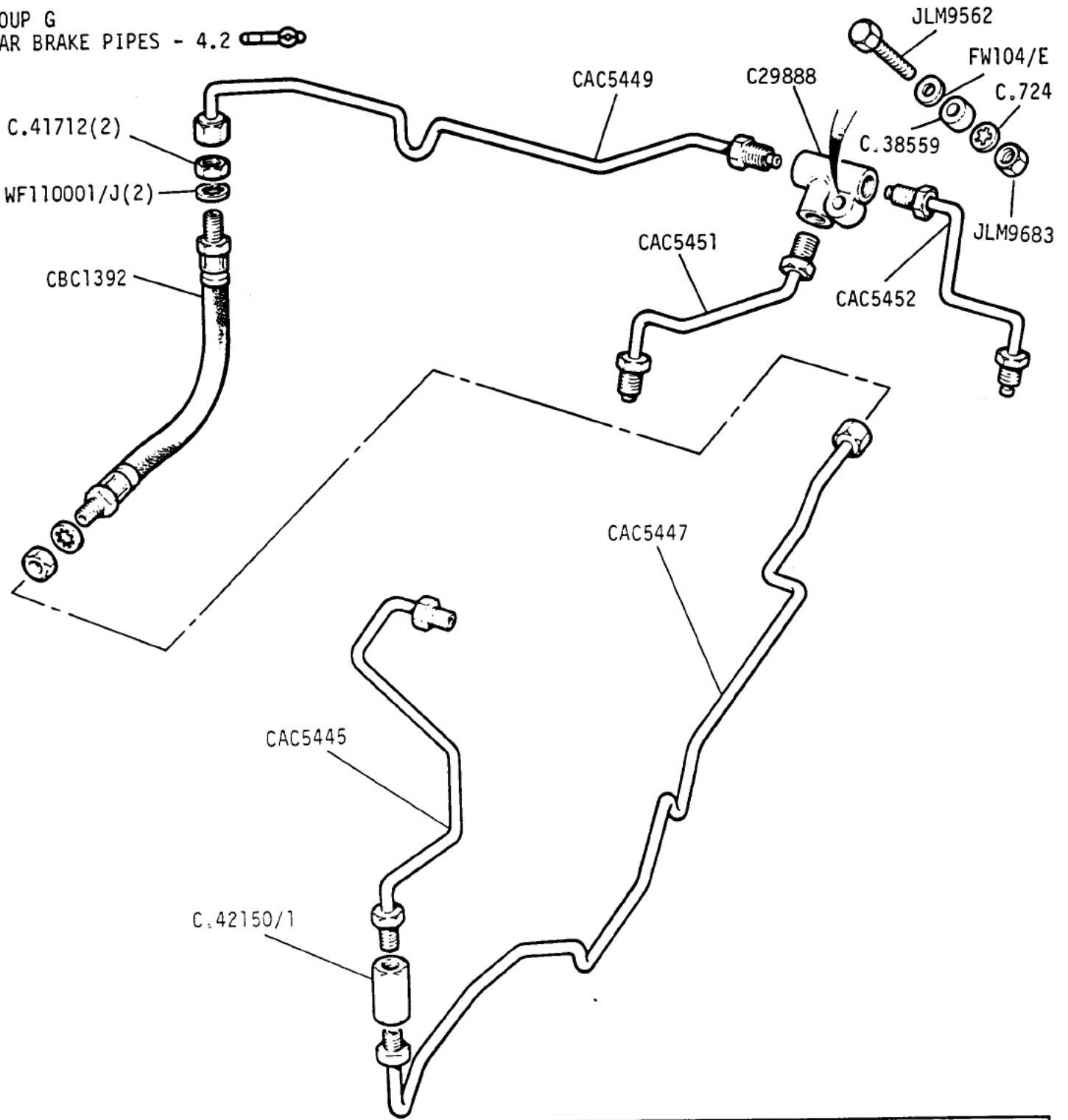

VS4449

Jaguar XJ6 3.4, 4.2 and Jaguar Sovereign Series 3
Daimler 4.2 and Jaguar Vanden Plas Series 3

1H 07R

GROUP G
REAR BRAKE PIPES - 4.2

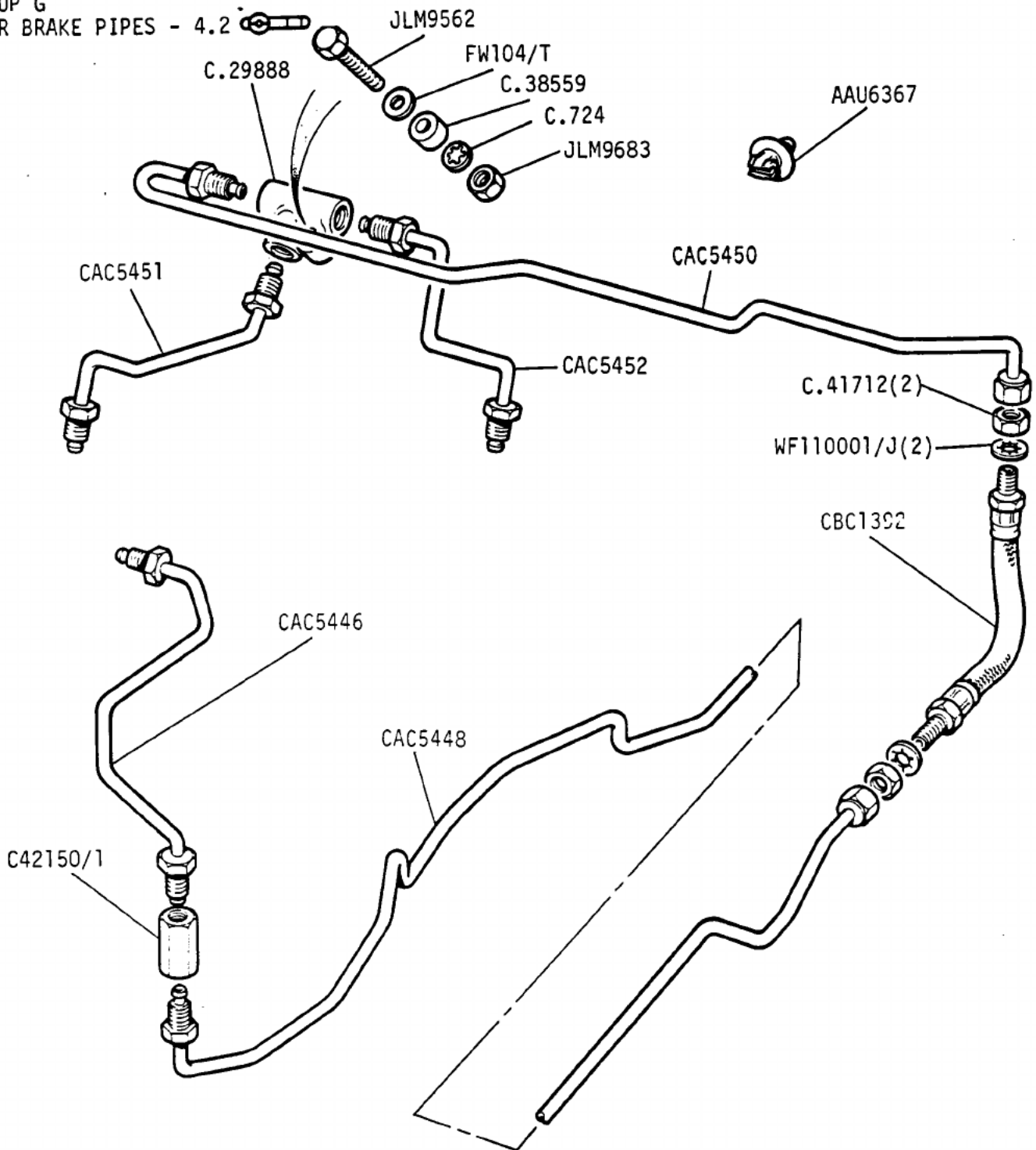

VS4450

Jaguar XJ6 3.4, 4.2 and Jaguar Sovereign Series 3
Daimler 4.2 and Jaguar Vanden Plas Series 3

1H 08L

GROUP G
 HANDBRAKE-lever and cable

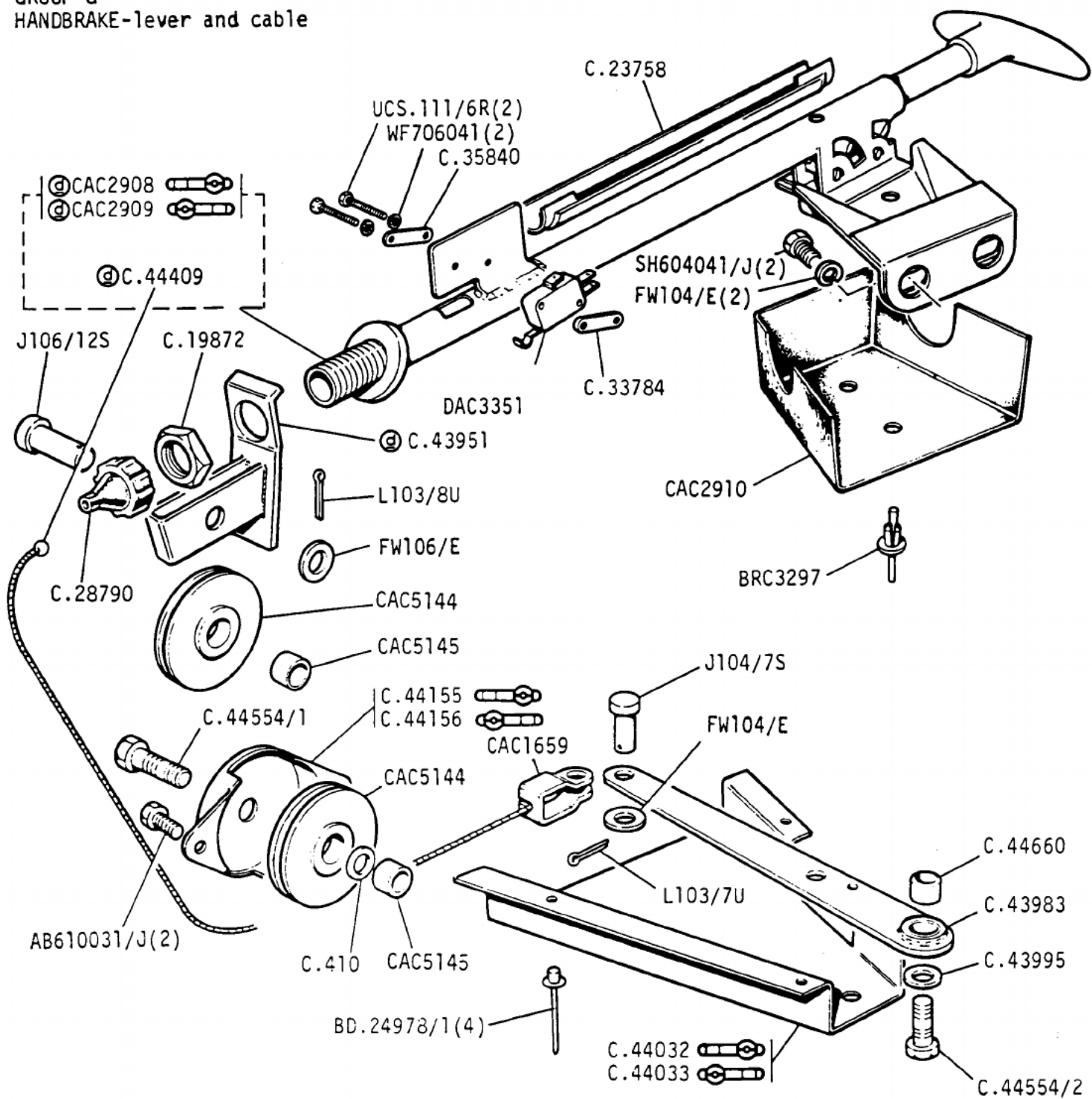

VS1582

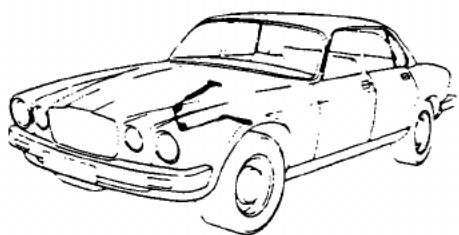

Jaguar XJ6 3.4 and 4.2 and Jaguar Sovereign Series 3
 Daimler 4.2 and Jaguar Vanden Plas Series 3

1H 08R

GROUP G
 HANDBRAKE - main cable and guides

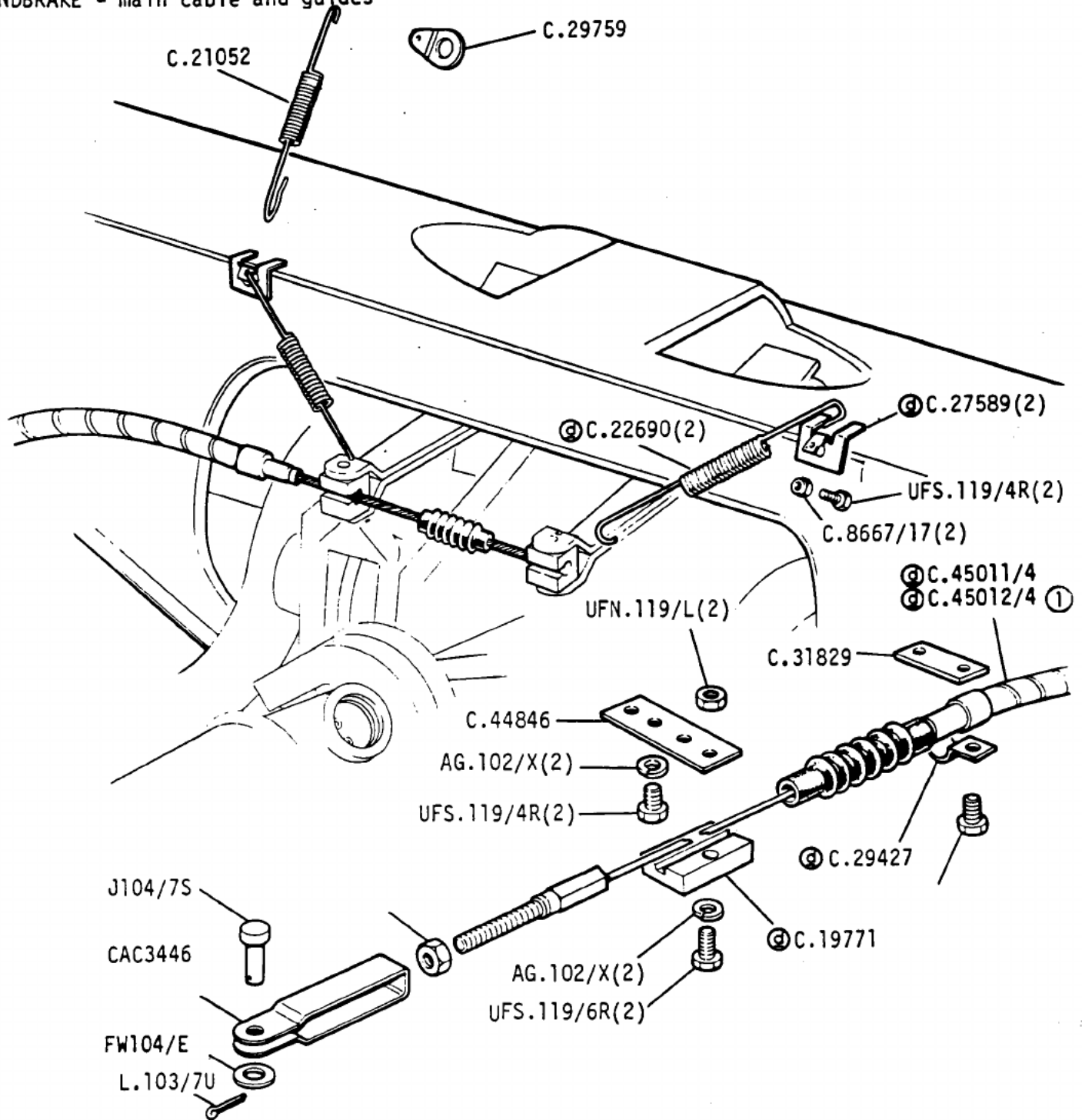

① CDN/J/USA only

VS.1583

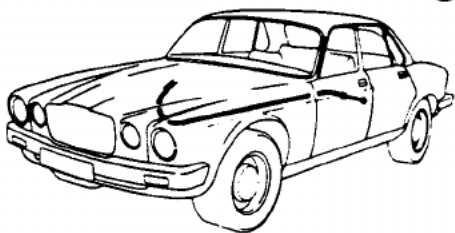

Jaguar XJ6 3.4 and 4.2 and Jaguar Sovereign Series 3
 Daimler 4.2 and Jaguar Vanden Plas Series 3

1H 09L

GROUP H
FUEL/EXHAUST/EMISSION - Carb Hoses and ARO Valve (3.4 litre)

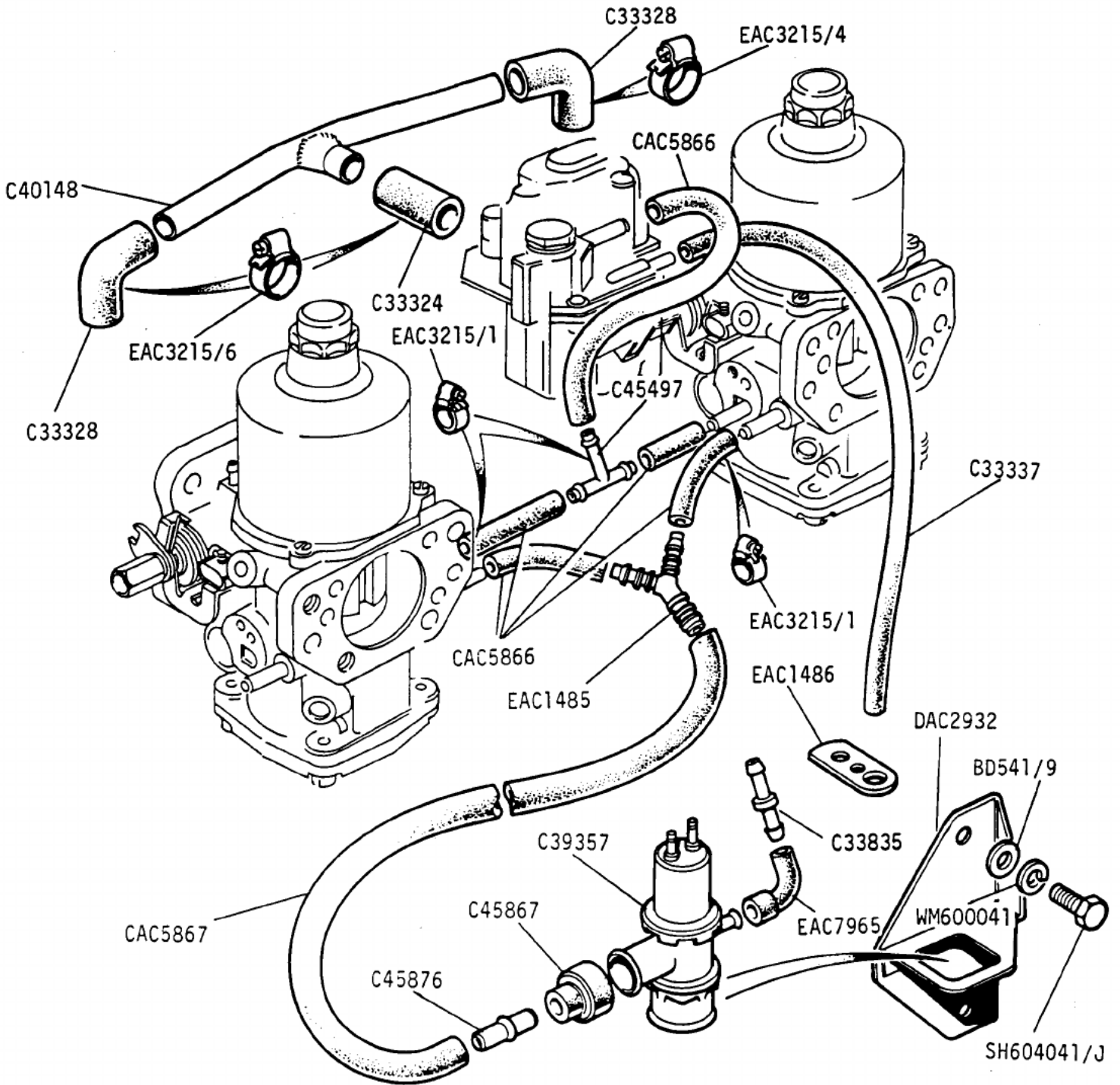

VS3618

GROUP H
 FUEL/EXHAUST/EMISSION - Carburettor Linkage (3.4 Litre only)

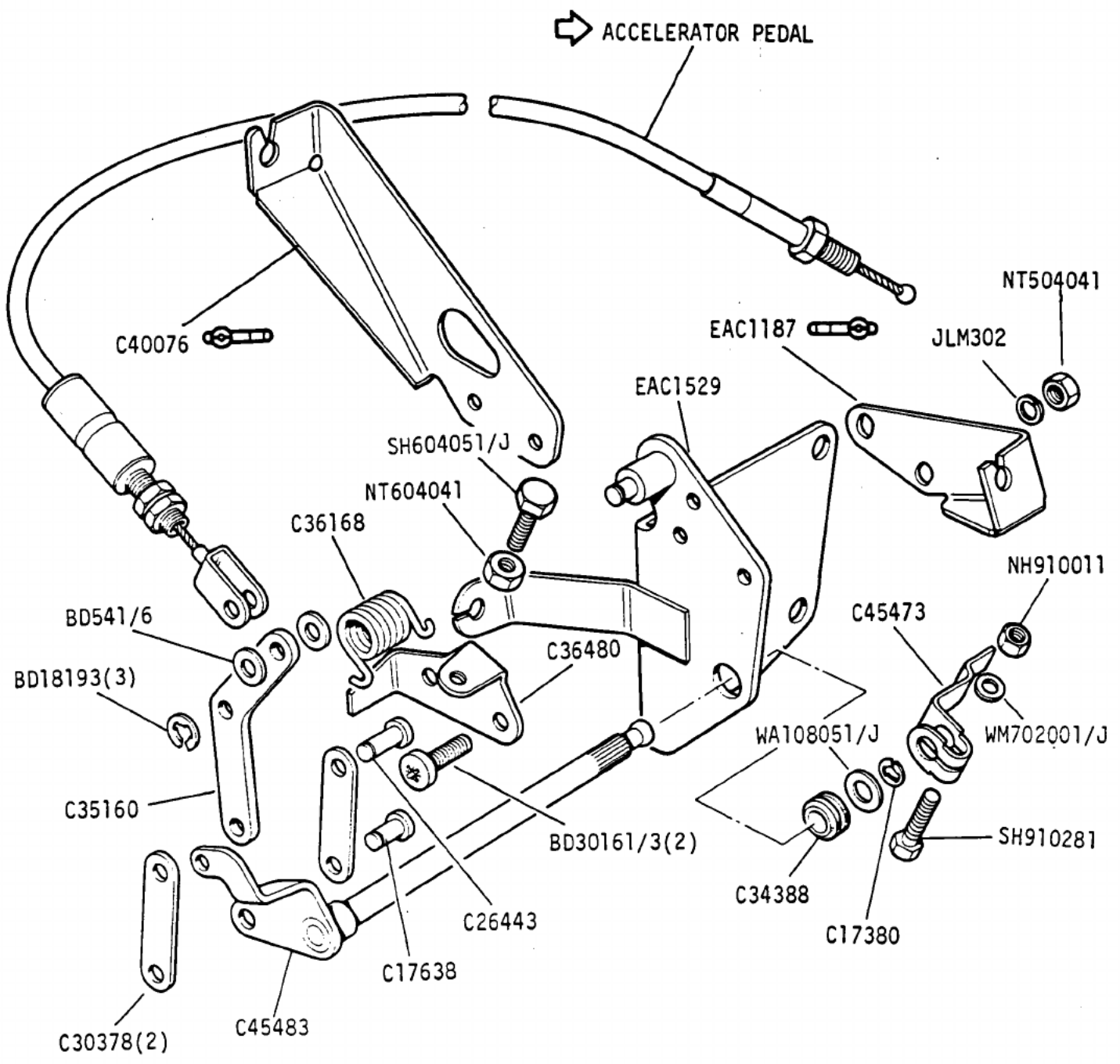

| | |
|-------------------------|--------|
| | VS5634 |
| Jaguar XJ6 3.4 Series 3 | 11 05L |

GROUP H
FUEL/EXHAUST/EMISSION - Hot Air Pipe and Filter(3.4 LITRE)

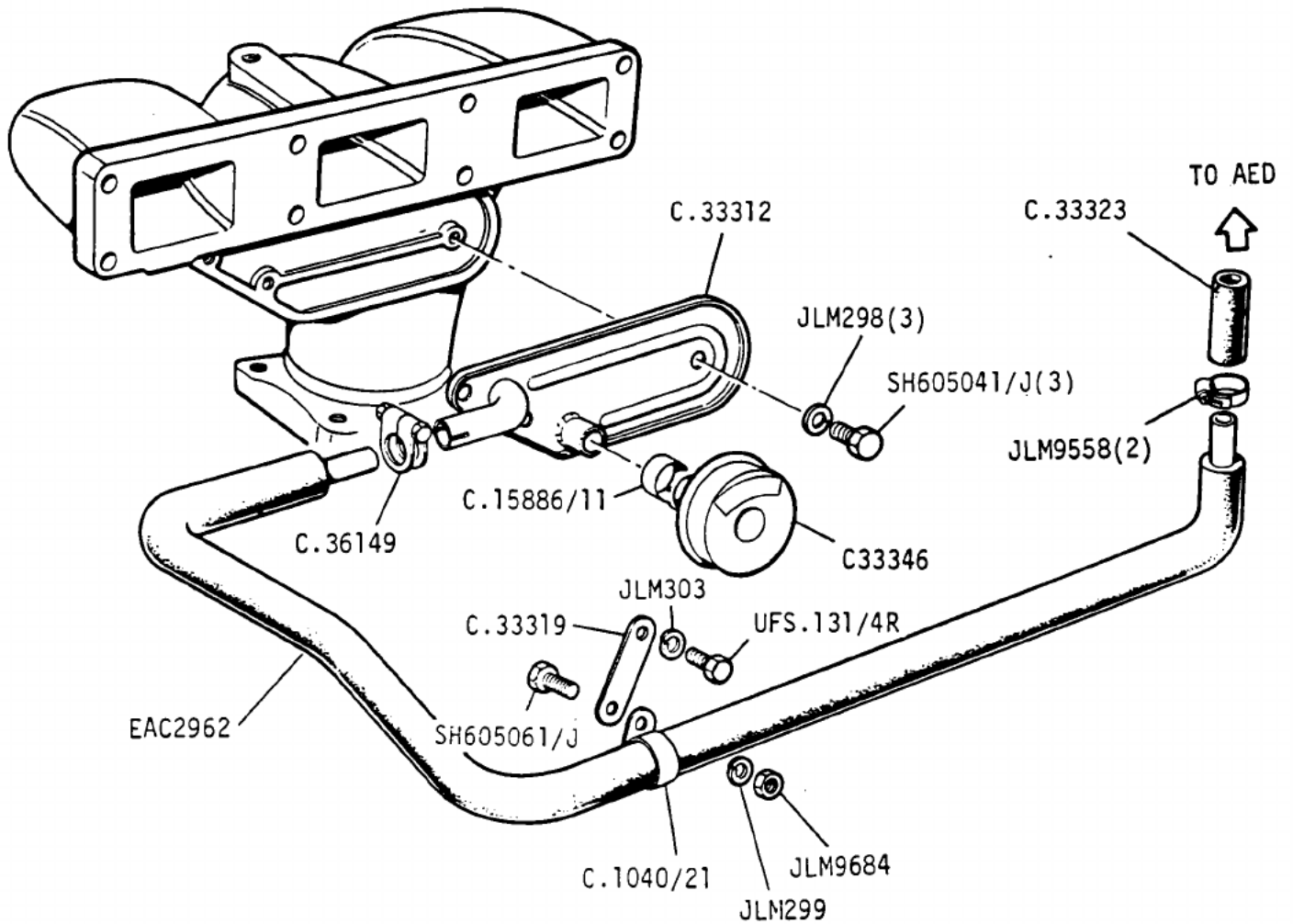

SM5396

GROUP H
 FUEL/EXHAUST/EMISSION - Engine Breather Pipe and Housing(3.4 LITRE)

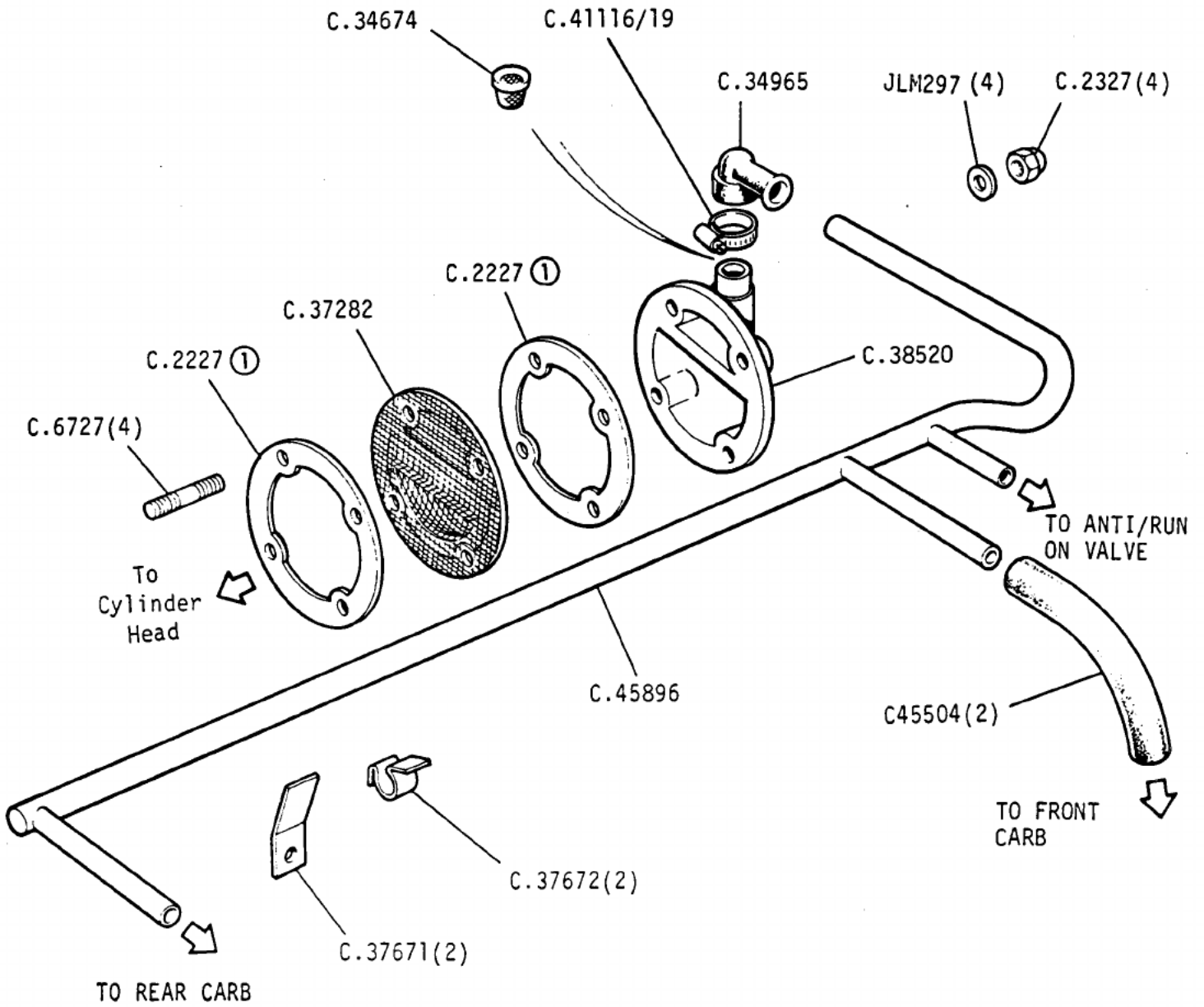

① Part of JLM 9531 Gasket Set

VS1584

GROUP B

ENGINE-Timing Cover and Pointer

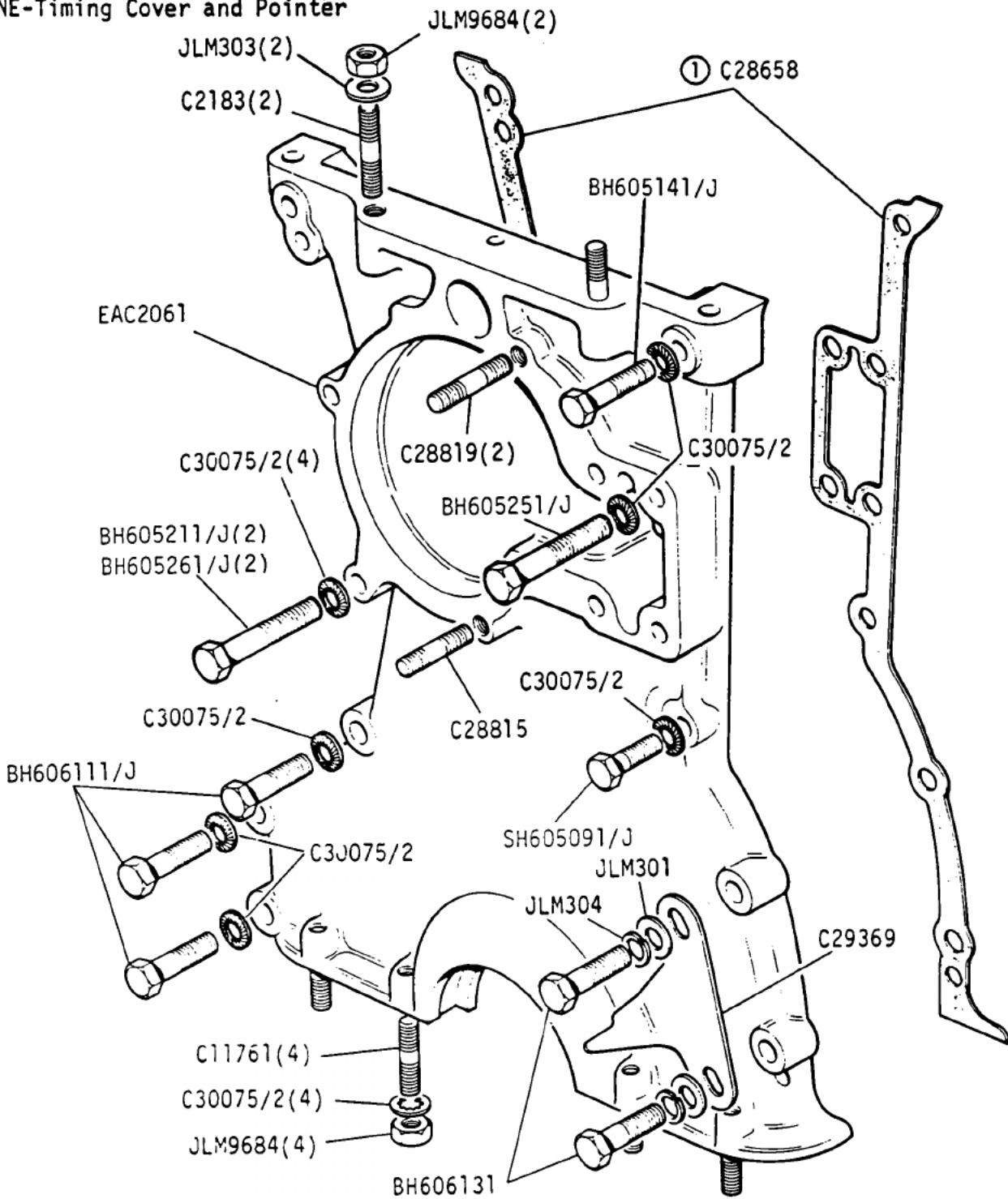

① Part of JLM9713 Gasket Kit

VS1522

Jaguar XJ6 3.4 and 4.2 and Jaguar Sovereign 4.2 Series 3
Daimler 4.2 and Jaguar Vanden Plas Series 3

1C 06R

GROUP B
ENGINE-Lower Timing Chain and Idler Sprocket:

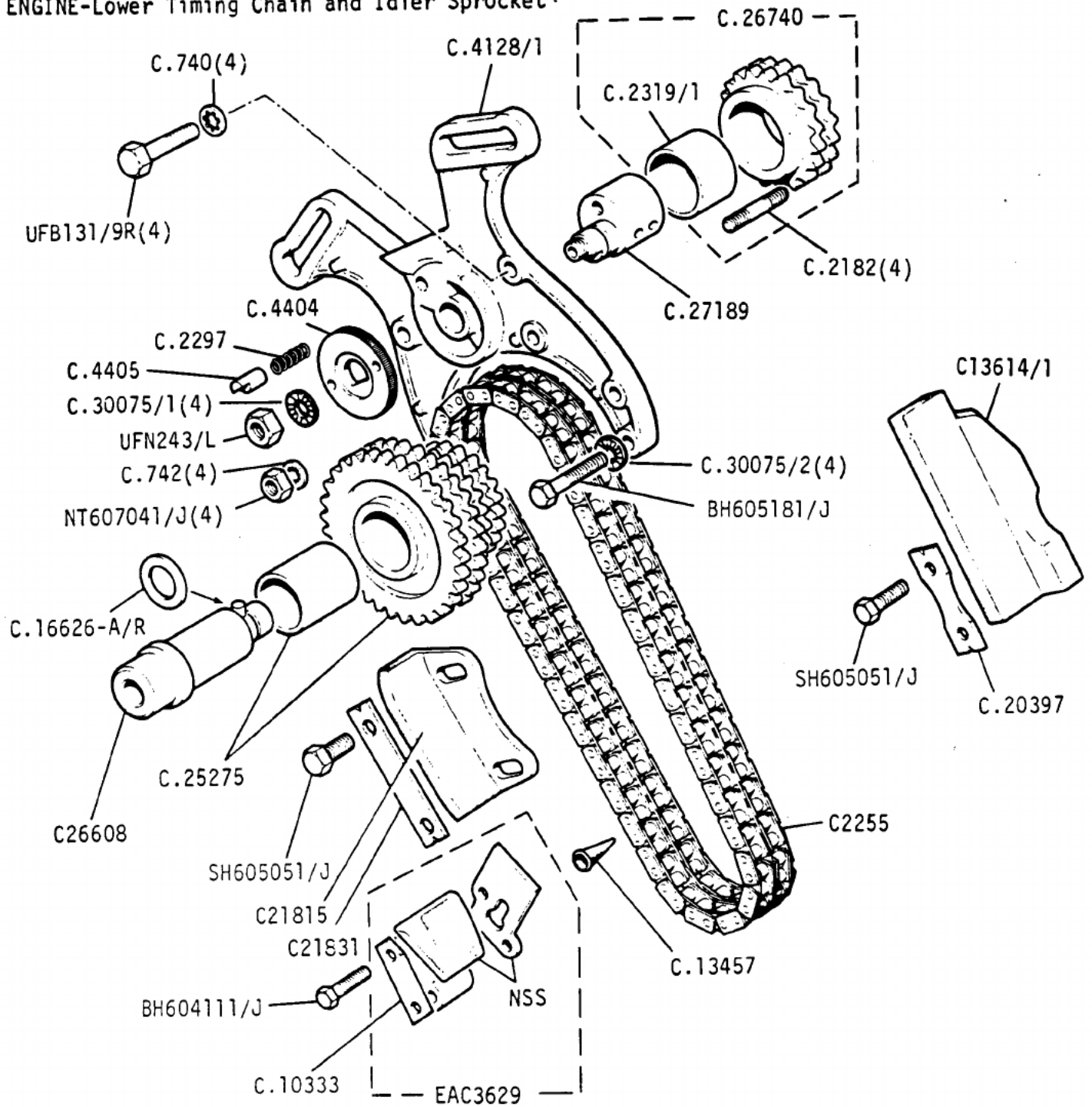

SM1044/A

Jaguar XJ6 3.4 and 4.2 and Jaguar Sovereign Series 3
Daimler 4.2 and Jaguar Vanden Plas Series 3

1C 07L

GROUP B
ENGINE - Upper Timing Chain and Camshaft Sprocket

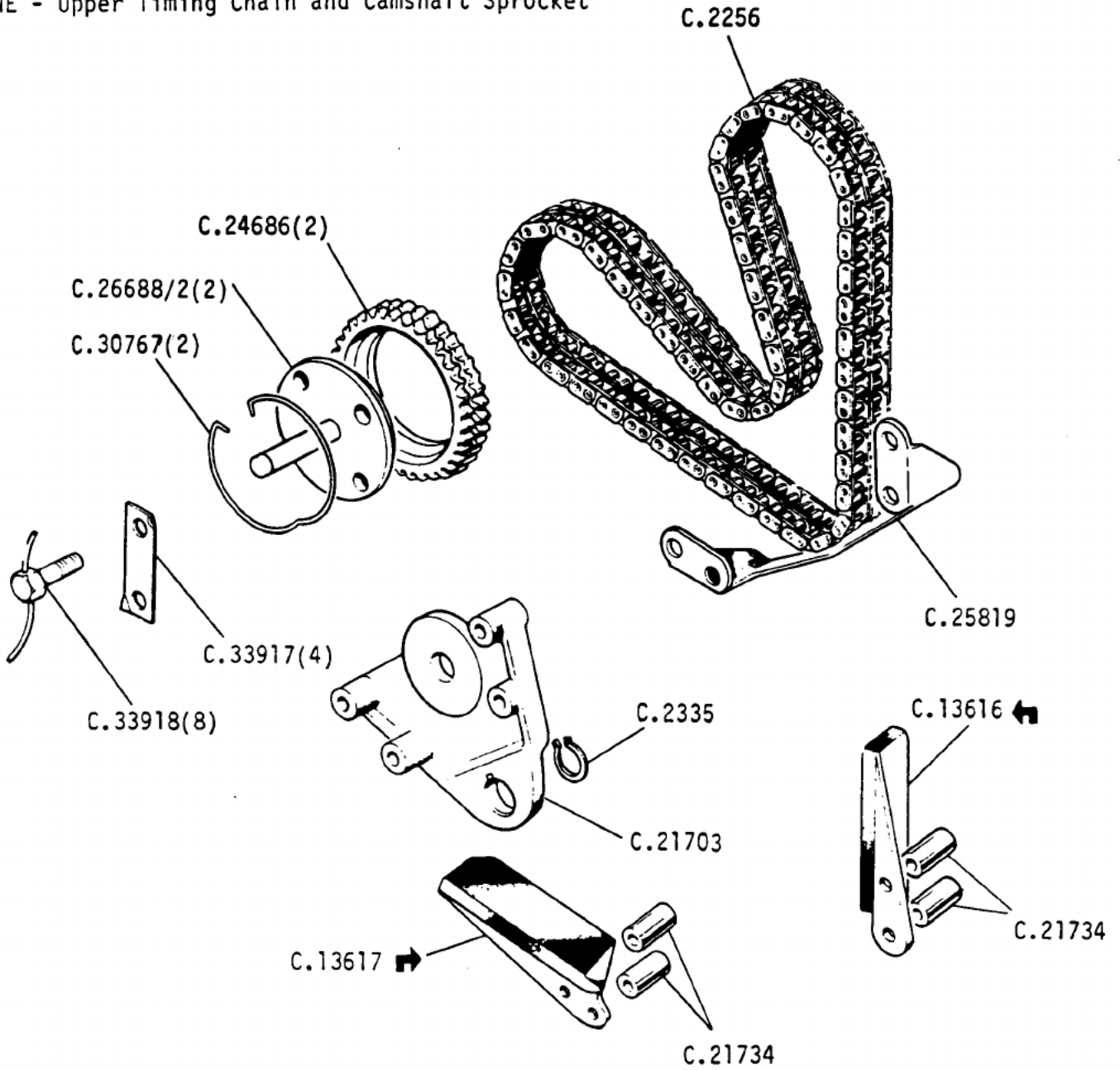

SM5179

Jaguar 3.4 and 4.2 and Jaguar Sovereign Series 3
Daimler 4.2 and Jaguar Vanden Plas Series 3

1C 07R

GROUP B
ENGINE-Cylinder Head (Complete) and Oil Gallery Feed Pipe

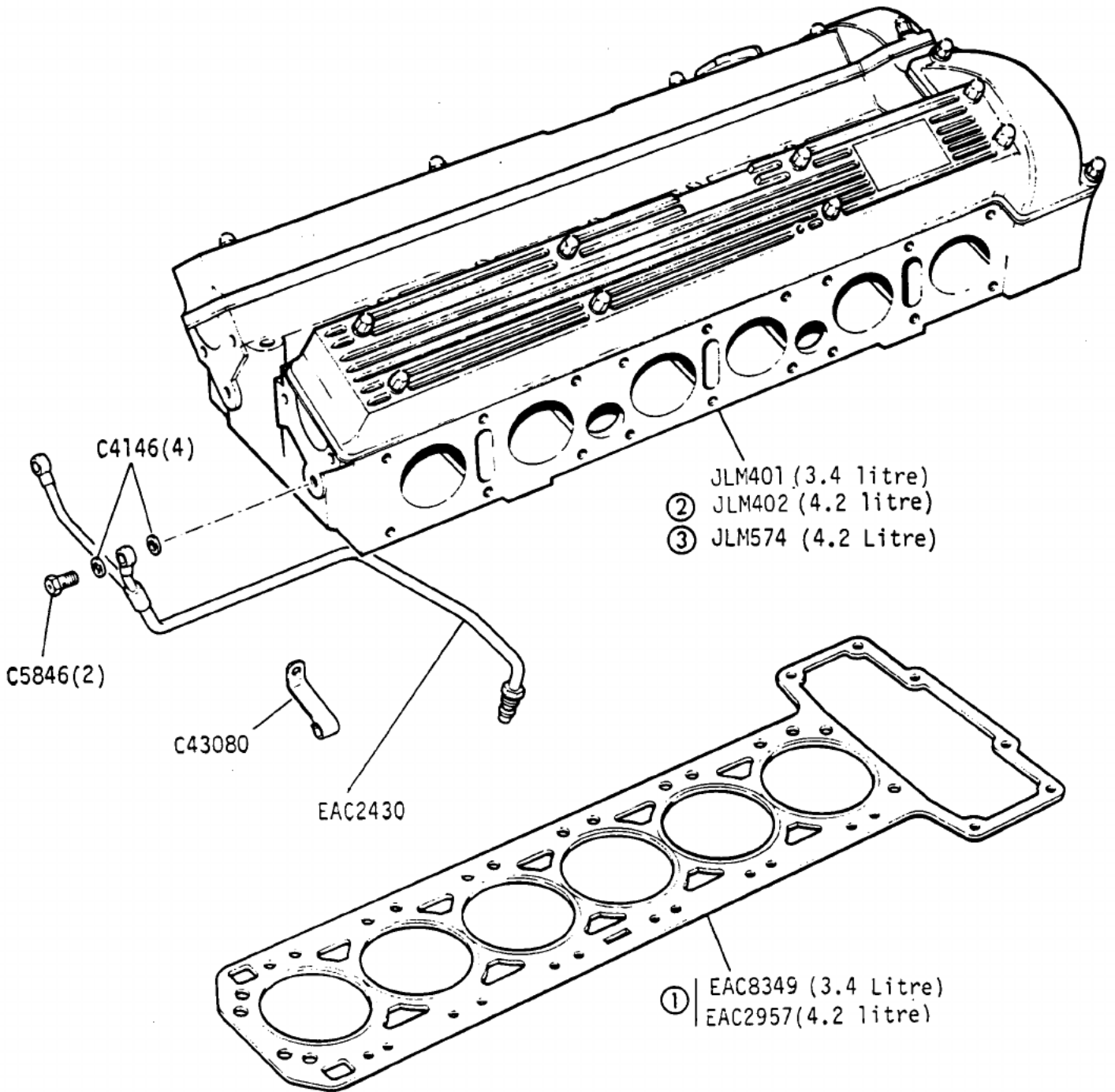

① Also supplied as Part of Decarbonising Gasket Kits

② European only(Less Air Injection)

Note:- Complete Cylinder Heads not supplied for Engines fitted with Air Rail(ie USA/AUS)

③ Germany/Switzerland (Air Injection - Emiss "F")
(Fitted from Engine No 8L.209816)

Jaguar XJ6 3.4 and 4.2 and Jaguar Sovereign Series 3
Daimler 4.2 and Jaguar Vanden Plas Series 3

VS3301

1C 08L

GROUP B
ENGINE-Cylinder head(less Camshaft,Valves andSprings)

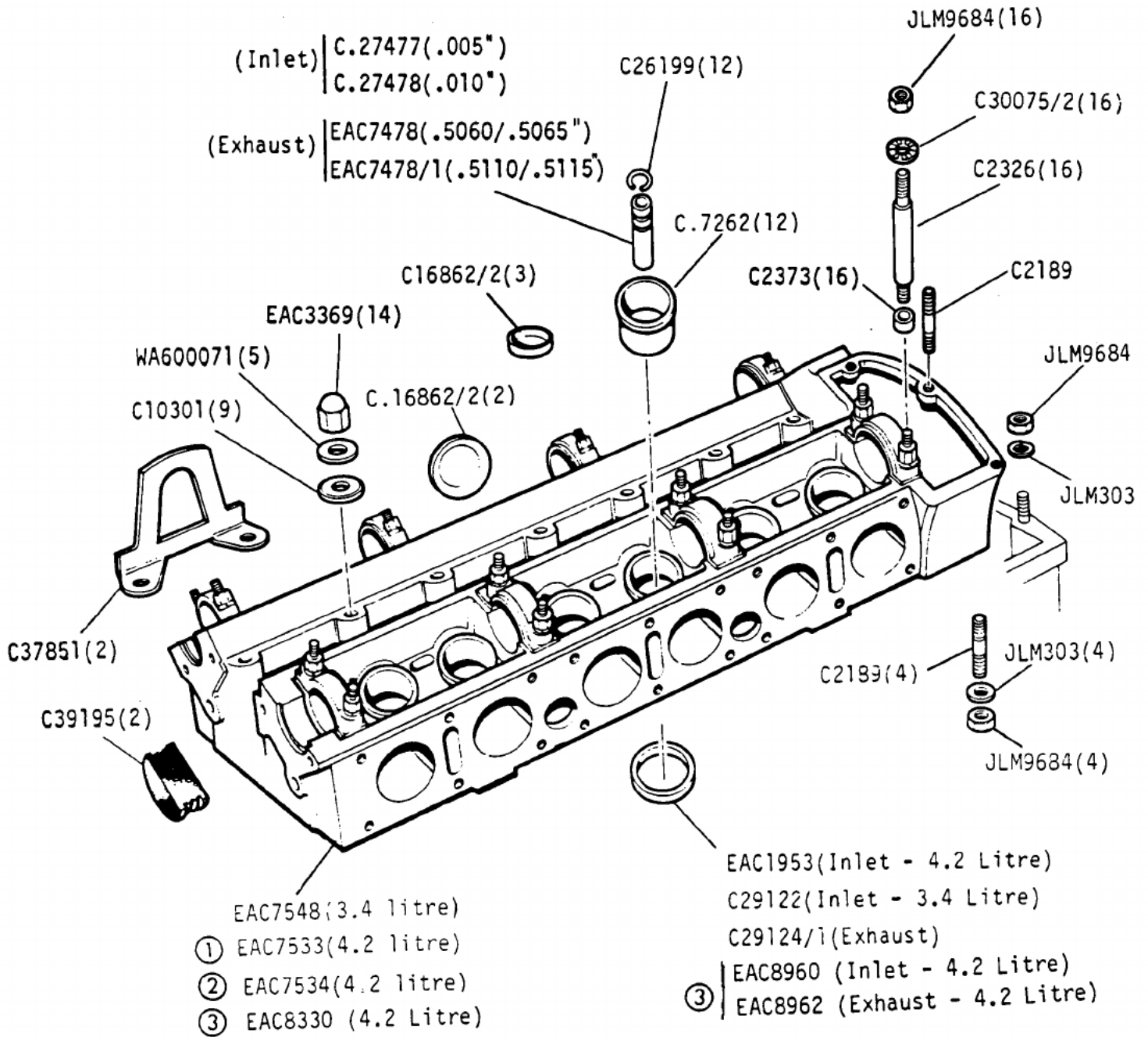

- ① Non Air-injection Engine
- ② Air Injection Engine
- ③ Germany/Switzerland (Emission "F")
(Fitted from Engine No 8L.209816)

SM5537

Jaguar 3.4 and 4.2 and Jaguar Sovereign Series 3
Daimler 4.2 and Jaguar Vanden Plas Series 3

1C 08R

GROUP B
ENGINE-Camshafts and Valves

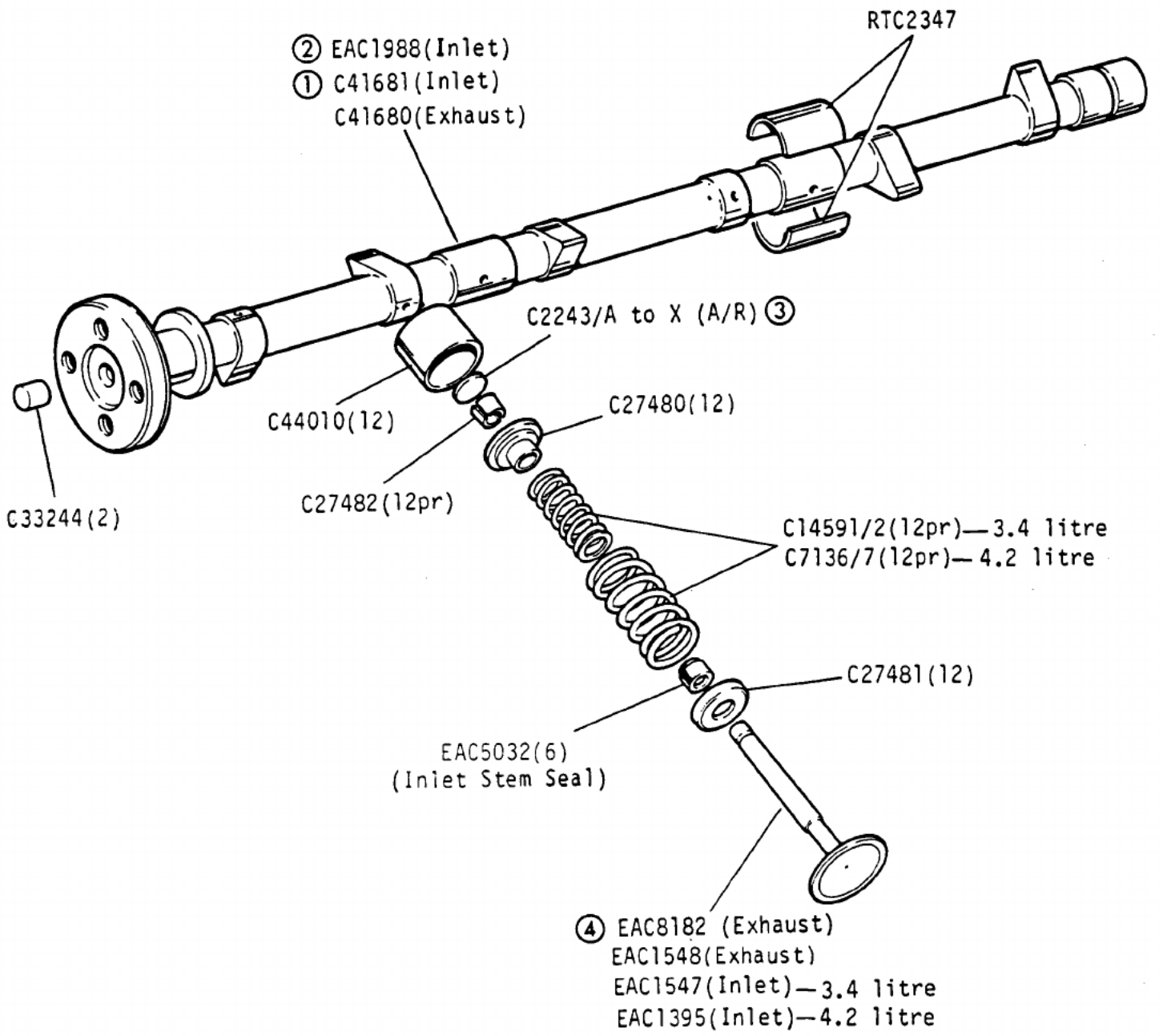

| | |
|---|---|
| <p>① 4.2 (Air Injection) and 3.4</p> <p>② 4.2 (Less Air Injection)</p> | <p>③ C2243/A to X (Selected Sizes) Adjusting Pads increase in .001" thickness from C2243/A(.085") to C2243/X(.108")</p> |
| <p>④ Germany/Switzerland (4.2 Litre - Emiss "F") (Fitted from Engine No 8L.209816)</p> | |

Jaguar 3.4 and 4.2 and Jaguar Sovereign Series 3
Daimler 4.2 and Jaguar Vanden Plas Series 3